2003
TATTLETALE

LIBRARY MEDIA CENTER
Attleboro High School
Attleboro, MA

Digitized by the Internet Archive
in 2015

https://archive.org/details/tattletale2003attl

Library Media Center
Attleboro High Scho
Attleboro, MA

ATTLEBORO HIGH SCHOOL
3 1654 30004 1339

Attleboro High School
Library Media Center
100 Rathbun Willard Drive
Attleboro, MA 02703

LIBRARY MEDIA CENTER
Attleboro High School
Attleboro, MA

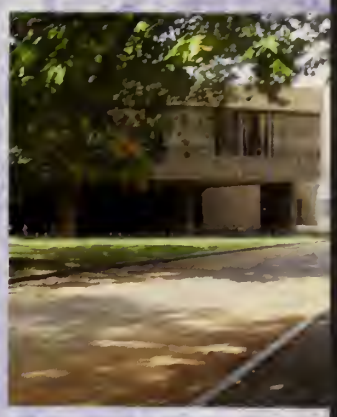

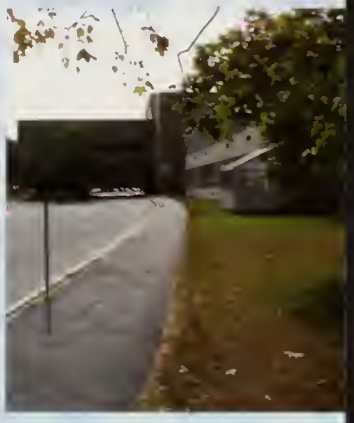

DEDICATION 2003

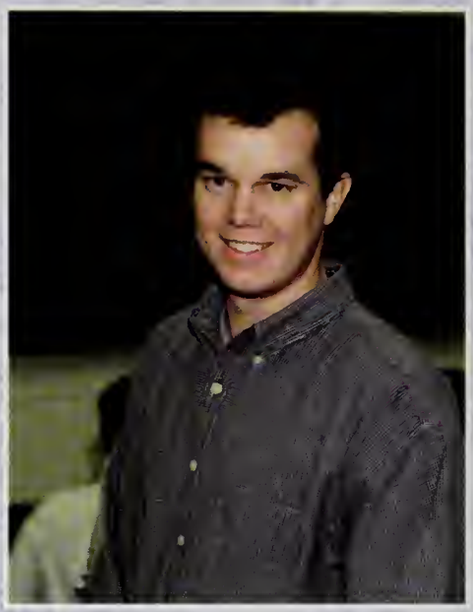

Through the past four years, there are two outstanding people who have helped us make it this far. They have been not only our advisors, but our teachers, our mentors, our friends. As our way of saying thank you, the class of 2003 would like to dedicate this years Tattletale to Mrs. Hickox and Mr. Walton. Thanks for everything!

The Class of 2003

CLASS ADVISORS 2003

Since our sophomore year, 2003 has been blessed with two tireless, enthusiastic advisors, Ms. Hickox and Mr. Walton. The Dynamic Duo have made all our events run smoothly and successfully, and we can truly never thank them enough for their hard work and spirit. From proms to car washes to pageants to rallies, they have never given us anything but their best -- and we've never given them a dull moment. We couldn't have done it without them.

THANK YOU!
The Class of 2003

Attleboro High

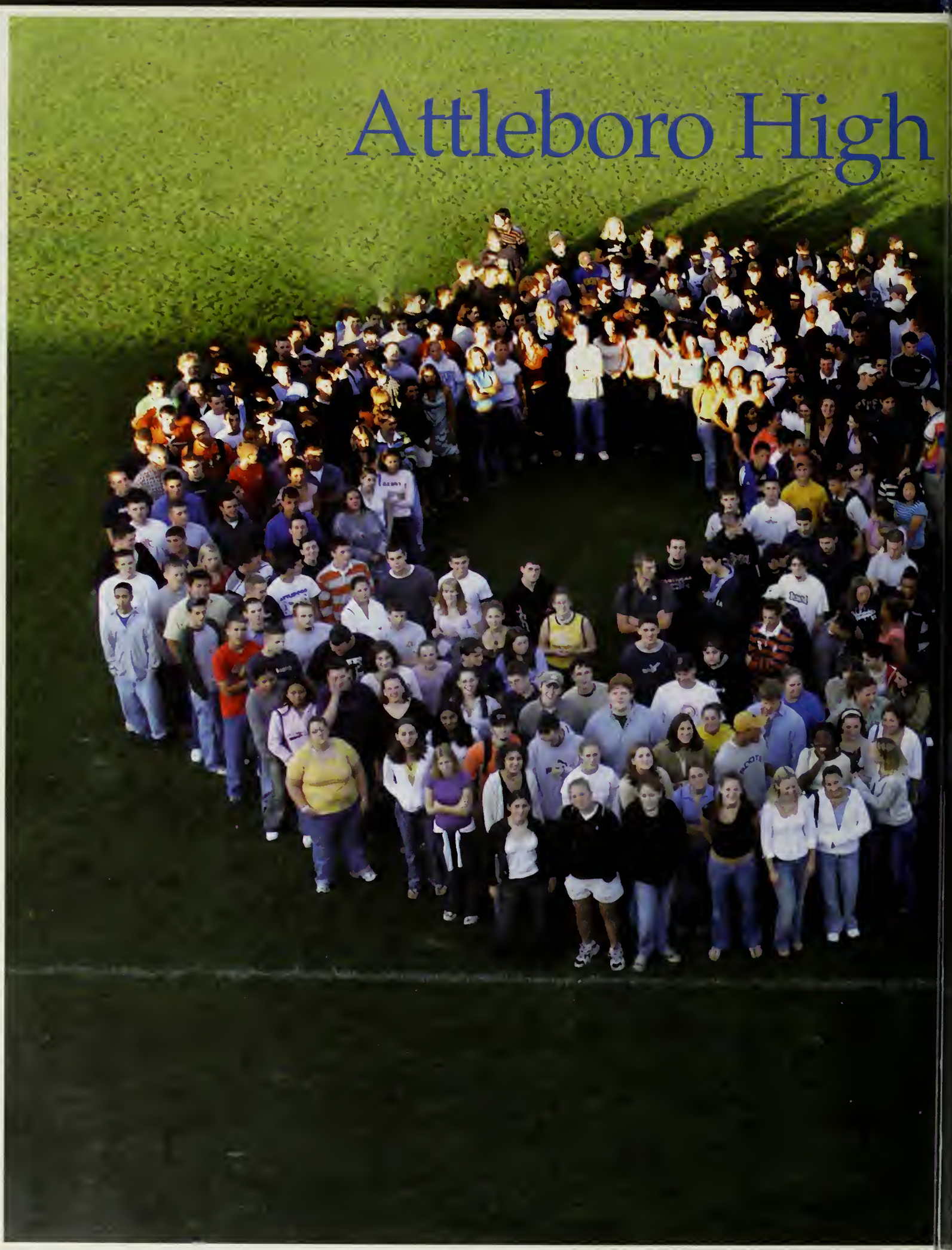

School Class of

2003 CLASS HISTORY

During the four years that the class of 2003 has attended Attleboro High School, we have been witnesses to change, growth, success, and tragedy in the world, our school and in each other.

Freshmen year we entered the high school as... well, freshman! Unsure of what to expect, what to avoid, and who to make friends with, we walked through the doors of Attleboro High School. The only real piece of knowledge we had was to dodge the particularly large upperclassmen in the hallways. High school seemed to be a package deal of learning, growing experiences, fun and humiliation. Looking for that fourth floor wasn't an easy task, not to mention the $10 elevator key that never seemed to work. But after only a short time we adjusted, settling into our new home. Looking forward to our first spirit rally we didn't know what we weere getting ourselves into. Seeing the upperclassmen covered head to toe in blue and white while hollering cheers was quite intimidating. Like many classes before us, we finished the rally in the traditional standing;: last place. Through the fall and winter seasons, we spent many of our Friday nights watching the football games, cheering on the basketball team, and trying to look the least bit freshman-like possible. Our first semi-formal dances left us with many great memories, as we realized that high school was much different than middle school (People actually danced at dances!). Meanwhile, the Drama Club's state festival entry "A Danish Soup" received ten awards, more than any other show. The year flew by and before we knew it, the Freshmen Social was bringing our first year at the high school to a close. It was a wonderful ending to such a challenging year as we danced the night away in the ever so elegant B1 cafeteria.

Returning for our sophomore year, we now felt that we belonged. What a relief it was to be anything but a freshman. Going undefeated all season, the girls' winter track team won the Eastern Athletic Conference. Looking ahead we were all frantic to find the perfect date for the Sophomore Gathering held at the Attleboro Elks' club. Decked out in dresses and ties, we bonded once again in an evening of fun and laughter. Little did we know that we were enjoying the last few days of AHS as everyone knew it.

2001. Our junior year, finally upperclassmen! We began our year dreading the longer classes of block scheduling., only to later realize that it wasn't so bad. We were now able to claim lockers in B2 and drive ourselves to school (Which on somedays wasn't much of a privilege at all, considering the traffic and constant battle for a parking spot). Only days into the school year, the tragic events of September 11th changed our lives forever. We will never forget the emotions we shared during that time, watching history unfold before our eyes. Not one person went untouched by this event, and it will have an inpact on us for the rest of our lives. As horrible as that day was, we had to learn to pick up our broken hearts and carry on. Before we knew it, the rally brought on new class shirts and "03" written on our faces. Pulling together, we finally won the rally! Junior year was also a fantastic year for many of our athletic teams. The girls' cross- country team overcame Feehan and went on to tie for the EAC title, We cheered on the sidelines as the girls' soccer team won their first EAC title. The girls' field hockey team was just as successful when they surprised even themselves and made it to states for the first time in 25 years. Just beyond the gym, in music department, AHS put on a sold out edition of "Fiddler On the Roof" featuring many of our classmates in lead roles. Shortly after the fantastic prduction of "Fiddler on the Roof" came the Junior Prom where we laughed, cried, and made memories that will last a life-team. After being crowned prom king and queen, David Taborda and Erica Appleton, danced to the prom theme song by Brian Adams, "I Do it For You".

With a new principal and many more rules to follow, we're in the last stretch now, senior year. We've become the leaders of the school once again. Watching the freshmen try to find their place in the high school, it's to remember our own experiences as freshmen only a short time ago. The Athletic Department, constantly growing and changing, continues its success. Mr. Deschenes now has the varsiy football team, once led by Coach Sherman for over ten years. The girls cross- country team, which has come a long way in the last few years, had an amazing season, going undefeated and winning the EAC title. Not to forget the boys' soccer team, who also placed very well in the state tournament. We congratulated the golf team for making it to the state tournament as we did the girls' field hockey team for making it for a second consecutive time.

Over the past four years we've watched some of our sports teams, clubs, bands, and organizations excel beyond anyone's expectations, while others continue to grow and develop hoping to become a force in our school adn league. Our music and art departments have flourished due to our many diversely talented classmates, and student government has helped make big strides in school spirit and activities. As we anxiously await our graduation day and our college years to come, somehow we know we'll look back on these years as some of the best of our lives. These four years have been a journey that we started on together and yet has brought each of us to different places. Good luck to all of you- Attleboro High School's Class of 2003!

Michelle Bouvier- Senior Class President

Senior Class Officers

Michelle Bouvier
President

Eric Zeigler
Vice President

Ashley Howarth
Secretary

Erica Pavao
Treasurer

FRIENDS

Class of 2003

Katie Ackman

Carlen Adler

Melanie Aguiar

Jessica Ahern

Sullymar Alamo

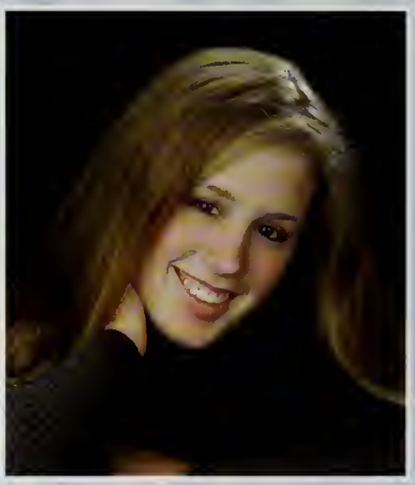

Shannon Allberry

Stuart Altamirano

Nicole Antonino

Jennifer Antunes

"I can't change the direction of the wind, but I can adjust my sails to always reach my destination"
-Jimmy Dean

Erica Appleton

Brittany Arruda

Erin Bailey

Michelle Barrette

Steven Bassett

Anthony Bates

Liza Battista

Kevin Beaudry

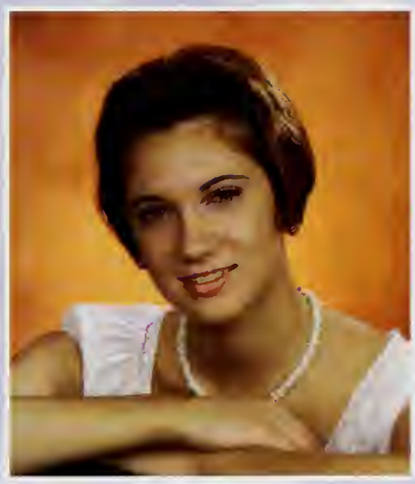

Katie Becker

Class of 2003

Matthew Bell

Michael Bennett

Stephanie Benson

Kayla Bessette

Krystal Bessette

Amanda Bettencourt

Jennifer Bisio

Lauren Black

Michael Blackburn

"To stand still is to loose, to move is to gain, to change is to grow" -Gene E. Megiveron

Jason Bolton

Michael Botelho

Michelle Bouvier

Savannah Braden

Charles Bradshaw II

Kristen Brady

Susan Bragg

Matthew Brassard

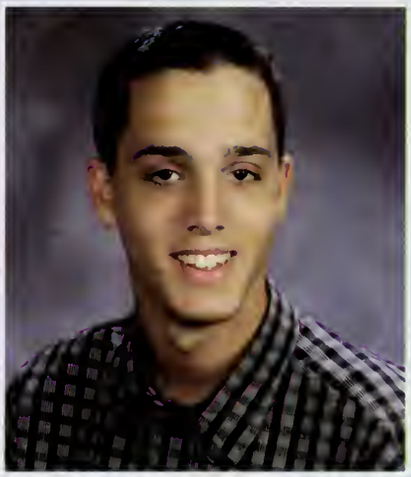

Christopher Brennan

Class of 2003

Jonathan Bridges

Rachael Brochu

Jennifer Bryant

Amanda Burgess

Amanda Burns

James Burrus

Emma Byrnes

Eric Caine

Kaylene Camara

"INot everything that is faced can be changed; but nothing can be changed until it is faced"
-James Baldwin

Jeffrey Cambridge

Joel Cambridge

Breelyn Carlstrom

Alyssa Caruso

Emily Castro

Nicholas Catudal

Nicholas Cavalieri

Scott Cavalieri

David Challis

Class of 2003

Kara Champagne

Sophan Chea

Ashley Chretien

Brandy Clark

Hazel Clark

Adam Coburn

Mark Coburn

Jonathan Conroy

Kira Coogan

"Every man has his own destiny: the only imperative is to follow it, to accept it, no matter where it leads him"
-Henry Miller

Jason Correia

Patrick Corrigan

Michael Costa

Lindsey Courchesne

Aran Cox

Sean Crowley

Gregory Croxford

Sheri Cullen

Christopher Cunniff

Class of 2003

Dustin Curran

Jonathan Curry

Robert Cusack

Brandi Cutler

Gabriel D'Agostino

Timothy Daneau

Jennifer DeMedeiros

Jessica DeMedeiros

Sarah DeRosa

"There is no advancement to him who stands trembling because he cannot see the end from the beginning"
- E. J. Klemme

Matthew DeTore

Ashley Devine

Crystal Diaz

Joel Diaz

Michael Diette

Daniel DiNicola

Christopher Dion

Matthew DiTrolio

Brent Dow

Class of 2003

Lynne Doyle

Eric Dubuc

Evan Dubuc

Andrew Duffy

Peter Duffy

Wesley Dufresne

Joshua Duphily

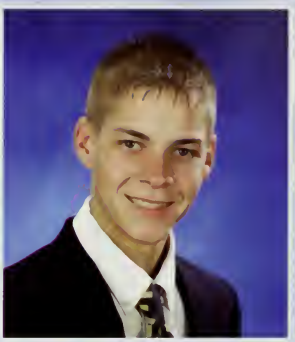

Joshua Dupras

Tracie Durda

"Being willing to change allows you to move from a point of view to a viewing point - a higher, more expansive place, from which you can see both sides" - Thomas Crum

Timothy Easterbrooks

Courtney Eastman

Robert Ebert

Lisa Elliot

Kristen Ethier

Robert Fanion

Benjamin Fay

Brendan Ferguson

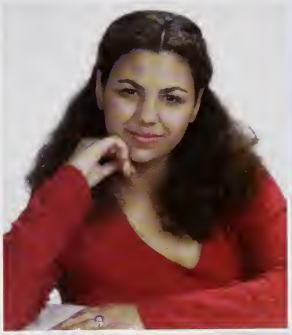

Jenna Fernandes

Class of 2003

Sean Fernandes

Jacqueline Ferreira

Brian Fischbach

Paul Fitzgerald

Allyson Foley

Ryan Fontaine

Ryan Fontneau

Deanna Foren

Piroshka Forster-Price

"If we don't change, we don't grow; if we don't grow, we aren't really living"
- Gail Sheehy

Monique Freeman

Jonathan Friedman

Lindsey Furbush

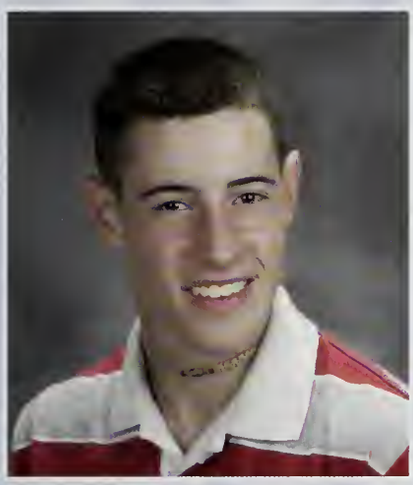

David Fyfe

Paul Gagnon

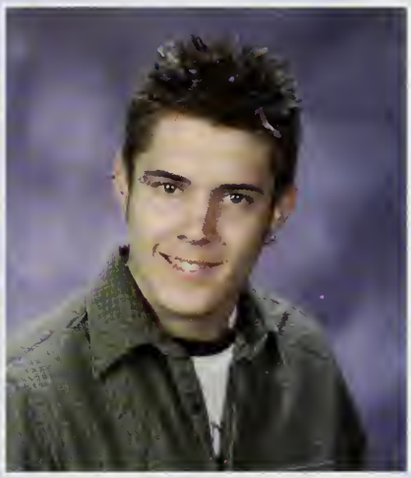

Paul Galligan

Melissa Gendreau

Jennifer Giguere

Jamie Lee Godfrey

Class of 2003

Devajit Gogoi

Joseph Gomes

Ashleigh Gorst

Jamie Goulet

Jenna Graziosi

Joshua Graziosi

Eric Greene

Meghan Greene

Hafiz Greigre

"Everything changes, nothing remains without change"
- Buddha

Daniel Grenier

Ryan Gross

Krystal Grow

Jizi Gu

Christopher Gugliotta

Brian Hale

Derek Hall

Buntha Ham

Francis Handorff

Class of 2003

Marissa Hanlin

Travis Hanscom

Christopher Hanson

Brian Harrop

Jared Haselton

Ronald Haskell

Michael Hassey

Michael Haviland

Cameron Hayes

"People do not change with the times, they change the time"
- P.K. Shaw

Sharon Heng

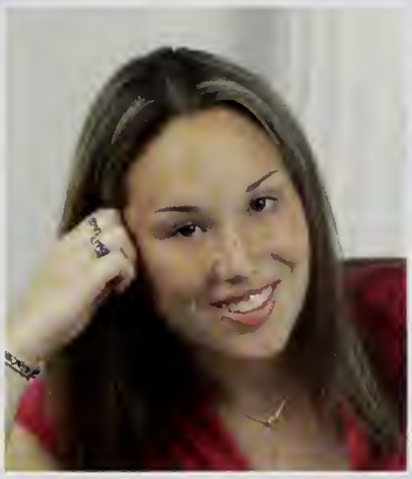

Becky Hewitt

James Hey

Franklin Hicks

Laura Hogan

Peter Horton

Melissa Houle

Sodee Hout

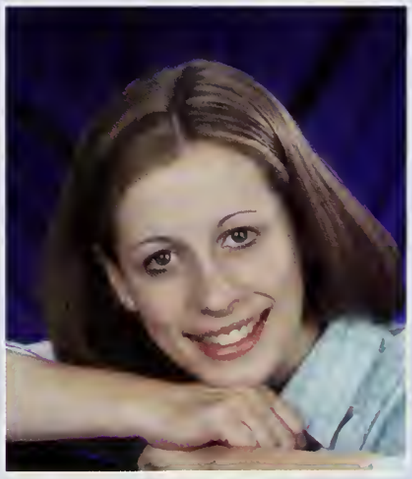

Ashley Howarth

Class of 2003

Tabitha Hulme

Erica Ingalls

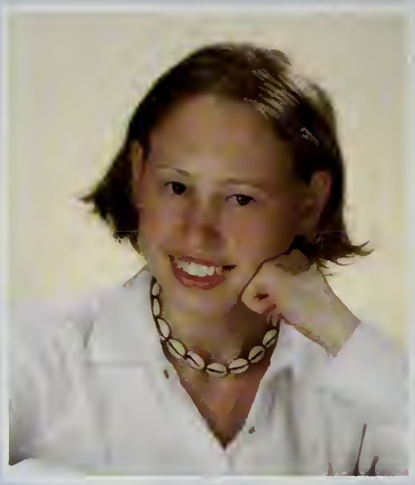

Amanda Jean

Mathew Jennings

Ryan Jennings

Steffani Johnson

Stephen Johnson

Douglas Jost

John Kandalaft

"One thing you can't recycle is wasted time"
- Anon

Matthew Kapinos

Drew Karaniuk

Kevin Keane

Lynsi Keene

Tarah Kesse

Daniel Kim

Adam Kress

Danielle Lacasse

Jessica LaFontaine

Class of 2003

Ashley Lander

Nathan Lange

Monique LaPlume

Susan LaRosee

James Larson

Lindsey Laster

Austin Leach

Ryan Leclerc

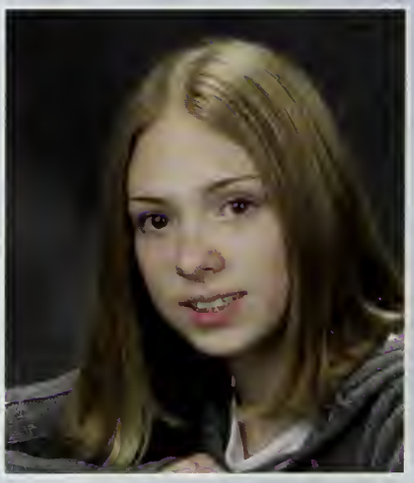

Katie Lee

"There is nothing permanent except change"
- Heraclitus

Jenna Legare

Kendra Lemieux

Derek Levesque

Dara Levine

Melissa Lin

Mynor Lopez

Ryan Lundstrom

Elizabeth Lutz

Ashley MacDonald

Class of 2003

Steven Mackey

Nicholas MacKinnon

Jennifer MacLeod

Ryan Mador

Ellen Mangiaratti

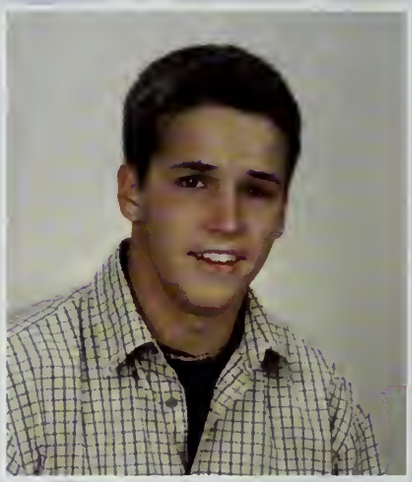

Mark Mangiaratti

Stephanie Mansfield

Bethany Marshall

George Martell

"Destiny is not a matter of chance, it is a matter of choice; it is not a thing to be waited for, it is a thing to be achieved"
- William Jennings Bryan

Craig Maston

Ashley Maynard

Caitlin McBride

Craig McCra

Corey McKearney

Denise McNamee

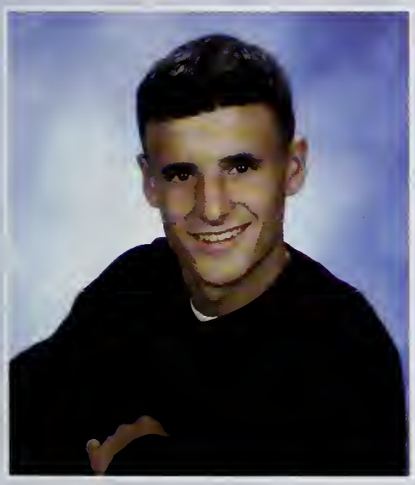

Gregory McVeigh

Jill Mechan

Scott Medeiros

Class of 2003

Tais Medeiros

Kristy Medrano

Jayce Meglio

Adam Meier

Jenna Mercier

Scott Mercier

Douglas Messier

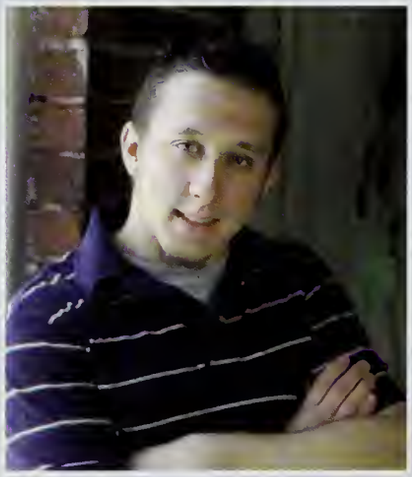

Gregory Messina

Ashley Milton

Carlos Minero

Josh Minero

Kevin Mobley

Melissa Morgan

Aubre Morin

Robert Morris

Amanda Morton

Kristen Moussalli

Ashley Mulcahy

Class of 2003

Kyle Murphy

Aimee Nadow

Sarah Nashat

Amanda Nelson

Samuel Nelson

Ted Nesi

Jillian Nolan

Ariel Nunes

Trevor Osborne

Juliann Ouellette

Cassie Owens

Erin Owens

Prachi Patel

Tina Patel

Erica Pavao

Jillian Pedersen

Shaun Pelissey

Kristen Pendleton

Class of 2003

Amanda Perry

Brandon Pettersen

Phetra Phath

Brandon Phinney

Nathan Phipps

Joshua Pickering

Steven Pina

Ashley Plass

Cynthia Podesta

"It is not in the stars to hold our destiny but in ourselves"
- William Shakespeare

Thomas Pora

Karen Proulx

Greg Quenneville

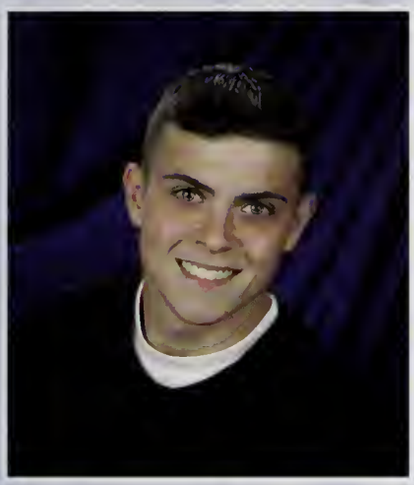

Deven Ramaglia

Jonathan Regan

Brian Renoni

Chelsea Revelle

William Rice

Felix Rivera

Class of 2003

Kevin Rivera

Dionna Roberts

Sherry Robinson

Deborah Rodarte

Jenna Rodrigues

Matthew Rohen

David Ross

Jennifer Ross

Daniel Rotondi

Dennis Rotondi

Paula Saldarriaga

Rana Sallat

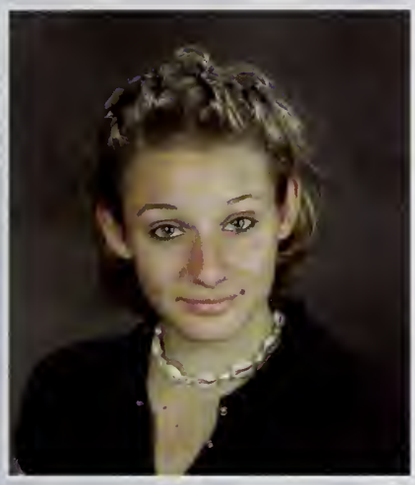

Cindy Samson

Tara Santos

William Sauer

Nicholas Schoch

Christopher Schoonmaker

Abraham Scott

Class of 2003

Lisa Semler

Christopher Semple

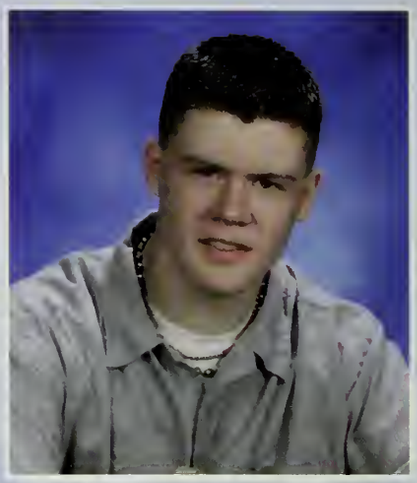

Keith Shockroo

Anthony Silva

Jessica Silva

Peter Silveira

Meghan Simmons

Joseph Simoneau

Jonathan Skinner

"To learn is to change; education is a process that changes the learner"
- George B. Leonard

Anne-Stine Skreiberg

Shannon Slack

Edward Somers

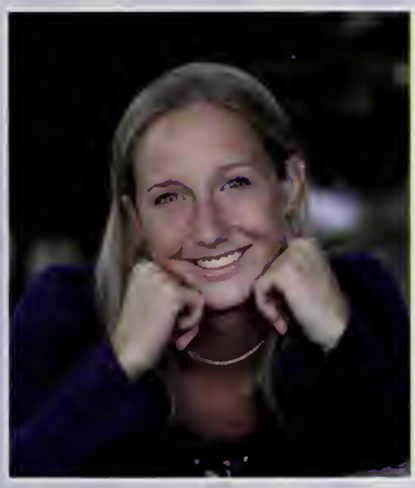

Vanessa Speer

Alicia Spencer

Courtney Spieler

Jolie Steiman

Matthew Stott

Abbigale Stringham

Class of 2003

Nichole Stringham

Kraig Strumar

Douglas Sulham

Kyle Sullivan

John Swistak

David Taborda

Christopher Tamburrini

Candace Taylor

Matthew Tedeman

"They always say time changes things, but you actually have to change them yourself"
- Andy Warhol

Christine Thompson

Laura Thompson

Tyler Thompson

Kenneth Thurman

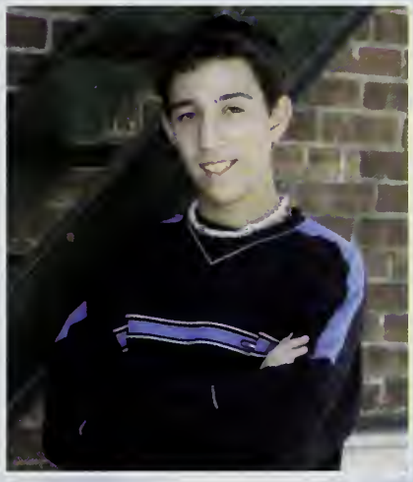

Eric Tidd

Samantha Tiews

Christopher Till

James Tirabassi

Lisa Tom

Class of 2003

Carlos Torres

Esther Touch

Cristin Tower

Patrick Tracey

Anthony Trott

Thanh Truong

Ryan Turcotte

Harry Twyman

Bethany Videto

Ashley Viens

Jessica Viveiros

Lisa Vo

Peter Vong

Danielle Waite

Kenneth Walters

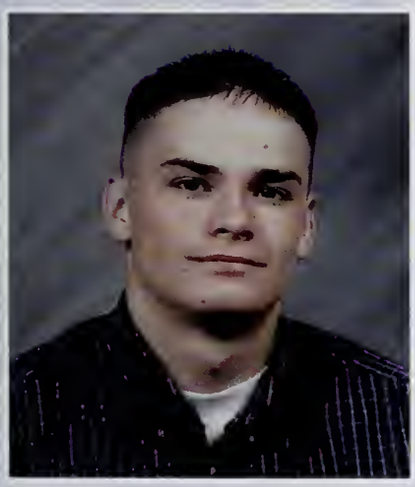

Brian Waterman

Kerri Watters

Edward White

Class of 2003

Kendalle White

Daphne Wilson

Bradford Witherell

Daniel Withers

Matthew Wood

Stanley Woodward

Eric Zeigler

Unavailable Pictures:

Kenneth Aveiro
Aaron Blais
Krystle Brule
Regina Buxton
Shawn Cameron
Wirmel Carrion
Christopher Casiello
Joshua Childs
Amanda Culhane
Nicholas Emerson
Crystal Fleming
Brian Froment
Jamie Gorman
Jaime Goulet
Ronny Grudain
David Honeycutt
Natalie Imlay
Matthew Jillson
Derek King
Marcus Koutroubas
Rachel Kunsch
Kevin Lawrence
Jonathan Lowell
Randolph Marcoux
Athena Martin
Nicole Martin
Tyler Mihn
Vygngley Moore
Heydi Munoz
Timothy Norrad
Steven Nye Jr.
Brendan O'Brien
David Otto Jr.
Jessica Owens
Jamie Pacheco
Robert Palmer
Frederick Perena
Stacy Pedini
Carly Pettingill
Saroeun Phok
Jackelyn Plumb
Kevin Raposo
Antonio Rivera
John Rosa
Matthew Simmons
Jessica Thomas
Ryan Viveiros
Shawn Viveiros
Trung Vo
Anand Vora
Michael Wild
Shawn Young

Memorial

Some people come into our lives and quickly go. Some people move our souls to dance. They awaken us to the understanding with the passing whisper of their wisdom.

Sarah Luca
1985 - 2000

Marcyana Chamberlain
1946 - 2002

Some people make the sky more beautiful to just gaze upon. They stay in our lives for a while, leaving footprints on our hearts. And we are never, ever the same.

Superlatives

Most Likely to Suceed:
Matt DiTrolio, Erica Pavao

Most Spirited:
Bill Sauer, Cindy Podesta

Did Most for AHS:
Adam Kress, Michelle Bouvier

Most Unique:
Nicole Martin, Peter Horton, Steve Nye

Most Unforgetable:
Dan Grenier, Kira Coogan

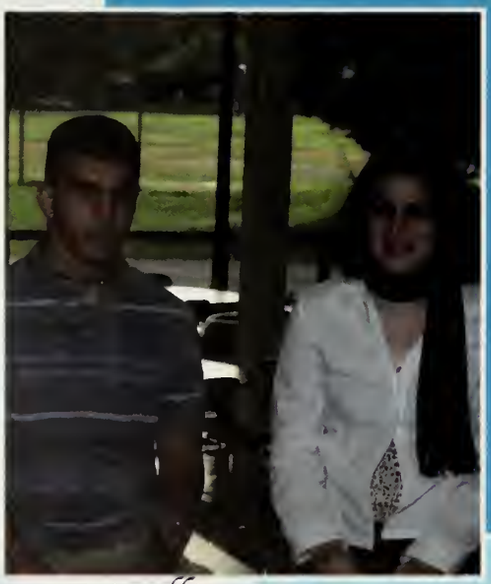

Friendliest:
Chris Tamburrini, Steffi Johnson

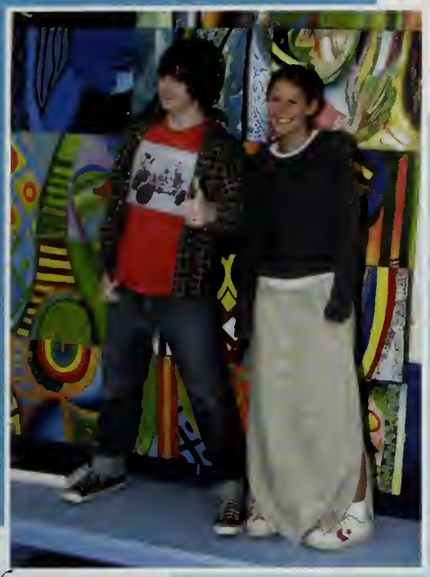

Class Artist:
Abe Scott, Chelsea Revelle

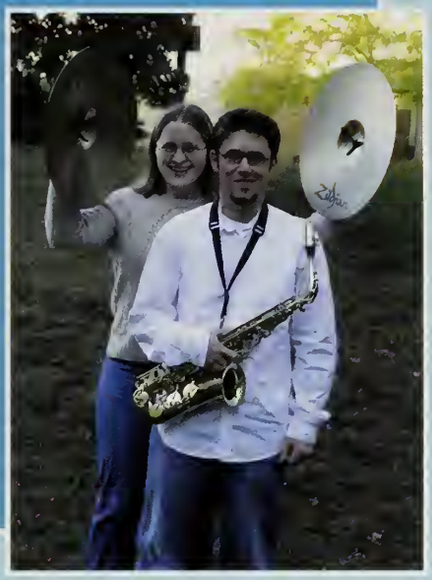

Class Musician:
Amanda Nelson, Matt Bell

Class Athlete:
Ashley Maynard, Hafiz Greigre

Most Memorable Laugh:
Dionna Roberts, Matt Stott

Most Talkative:
Liz Lutz, Mark Mangiaratti

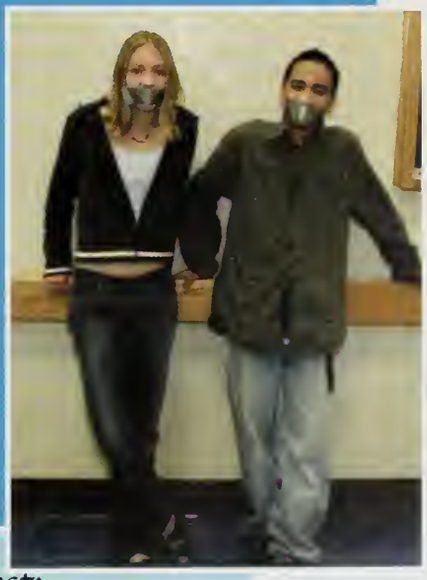

Shyest:
Katie Lee, Fred Parena

Superlatives

Best Hair:
Lindsey Courchesne.,
Nick Schoch

Best Looking:
James Burrus, Beth Marshall

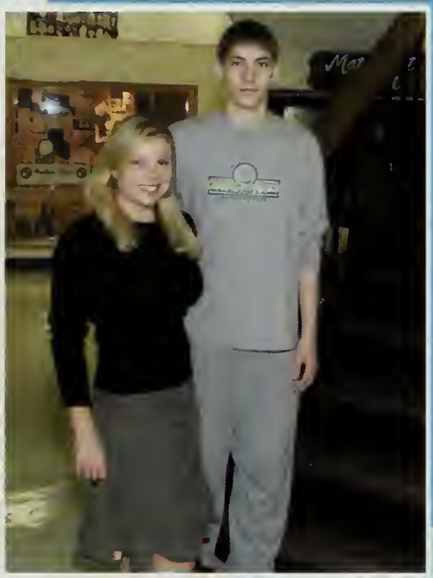

Best Dressed:
Ashleigh Gorst, George Martel

Cutest:
Kendalle White,
Brian Hale

Shortest:
Jessica Viveiros, Trung Vo

Tallest:
Sam Billings, Sue Bragg, Jen Ross

Most Gullible:
Joe Gomes, Emma Byrnes

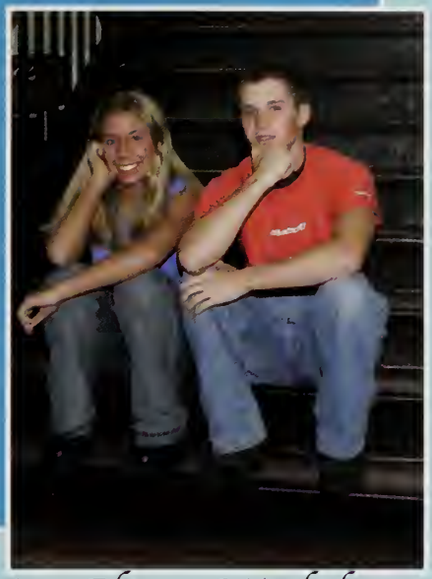

Most Absent Minded:
Jen Antunes, Nate Lange

Most Fun to be Around:
Aimee Nadow, Dave Challis

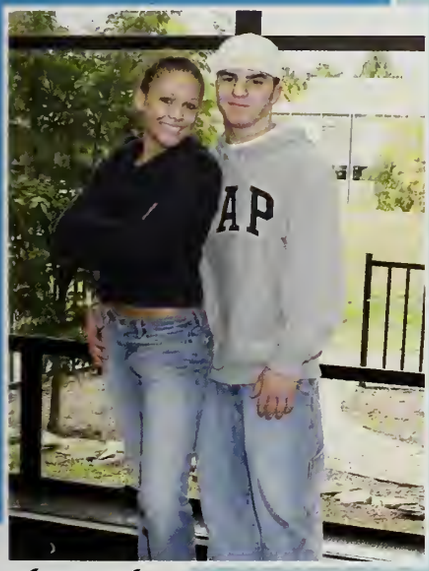

Class Flirt:
Sherry Robinson, Jay Correia

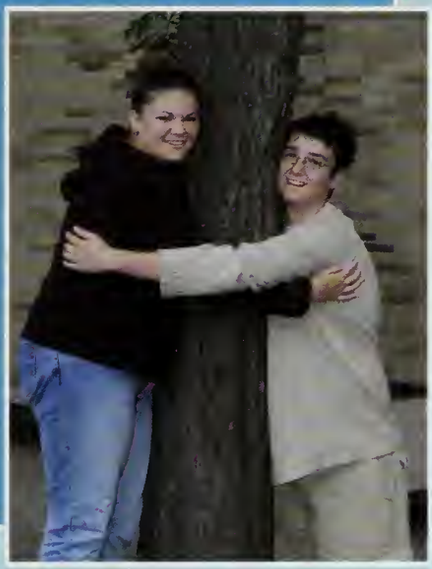

Most Huggable:
Caitlin McBride, Dustin Curran

Most Changed:
Steve Mackey, Liza Battista

Superlatives

Class Actor/Actress:
Ted Nesi, Carlen Adler

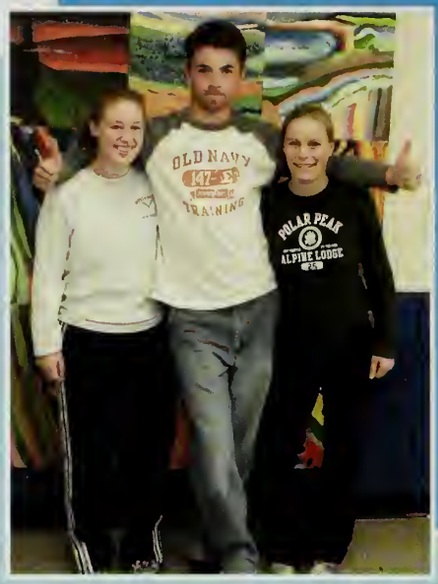

Class Clown:
Shannon Allberry, Andrew Duffy, Denise McNamee

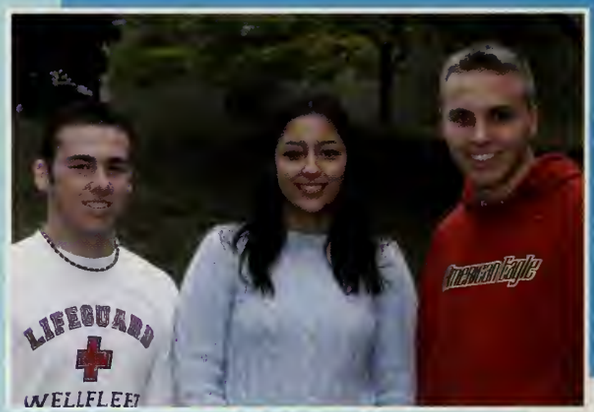

Best Smile:
Ryan Leclerc, Piroshka Forster-Price, Ryan Fontneau

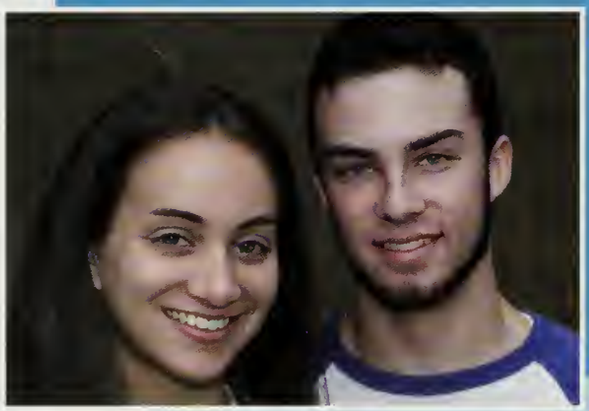

Nicest Eyes:
Sarah DeRosa, Nate Phipps

Best Friends

Superlatives

Best Girl Friends:
Jenna Rodrigues &
Amanda Jean

Best Girl Friends:
Ellen Mangiaratti &
Lindsey Courchesne

Best Guy Friends:
Hafiz Greigre &
Vygngley Moore

Best Girl/Guy Friends:
Ryan Fontaine & Courtney Eastman

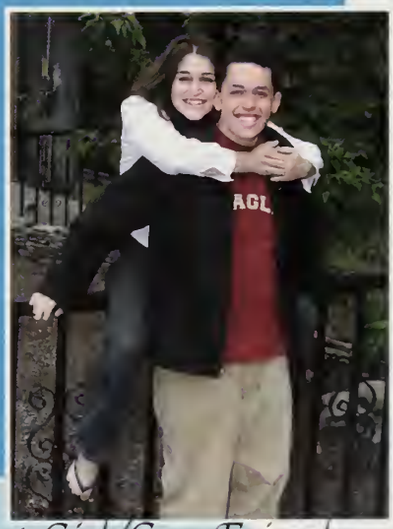

Best Girl/Guy Friends:
Steffi Johnson & Ted Nesi

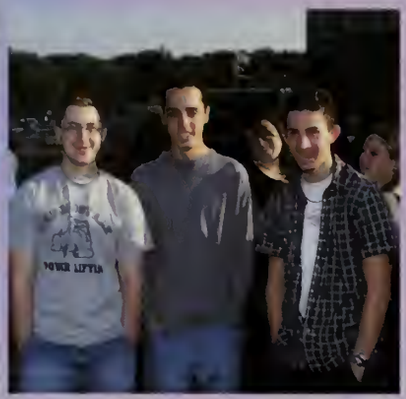

Friends!

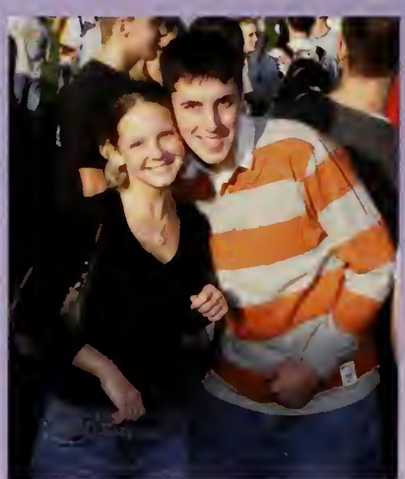

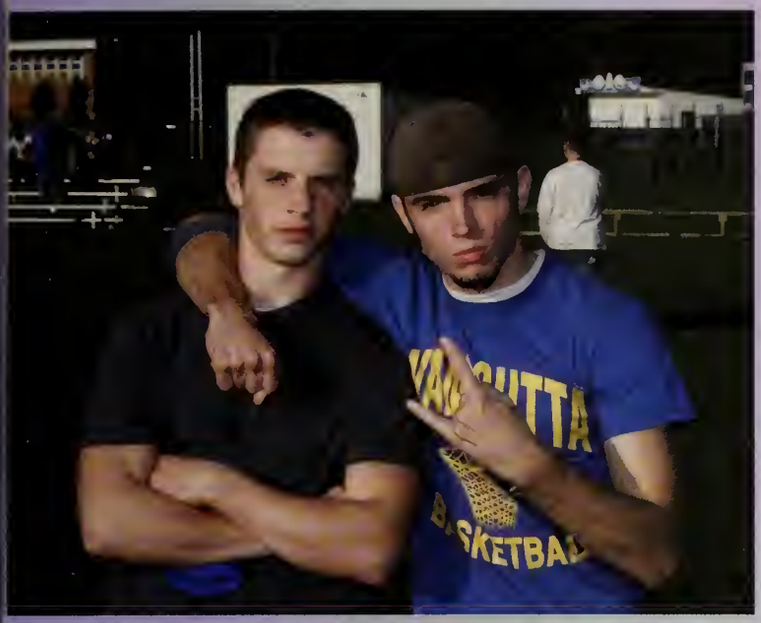
BASKETBAL

reck

AHS

BROWN
UNIVERSITY
INVITATIONAL
ATTLEBORO
THROWS

"As we go on we remember all the times we had together. And as our lives change, come whatever, we will still be friends forever" - Vitamin C

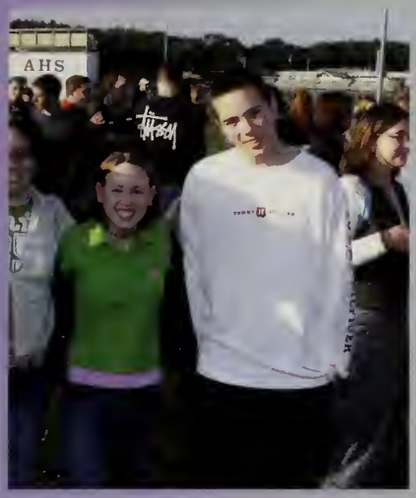

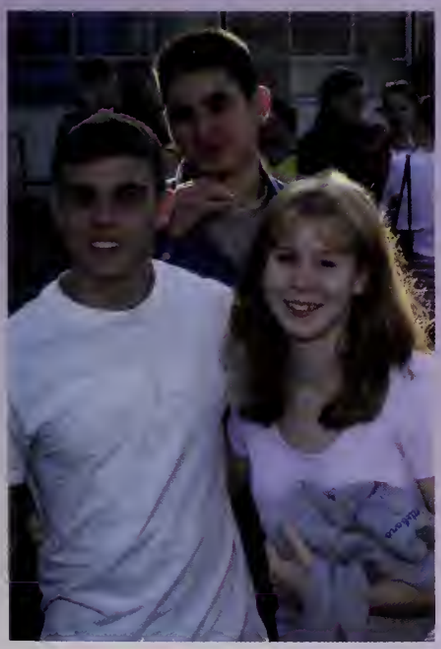

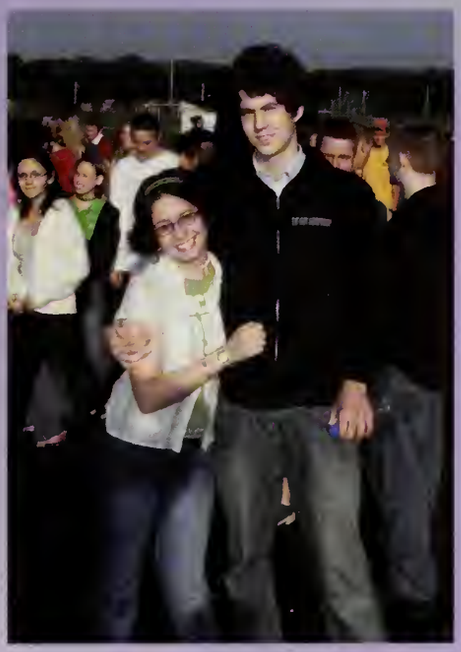

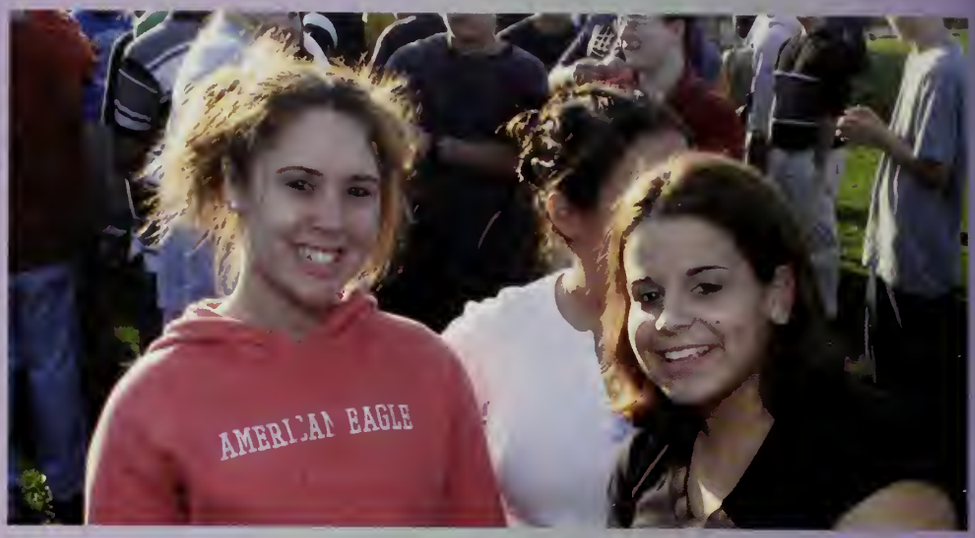
AMERICAN EAGLE

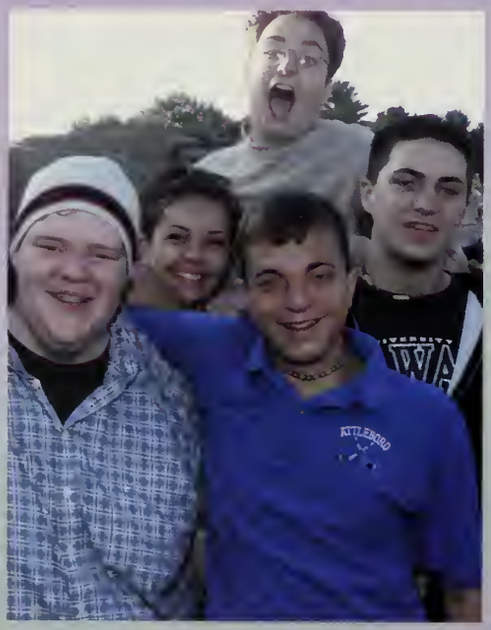

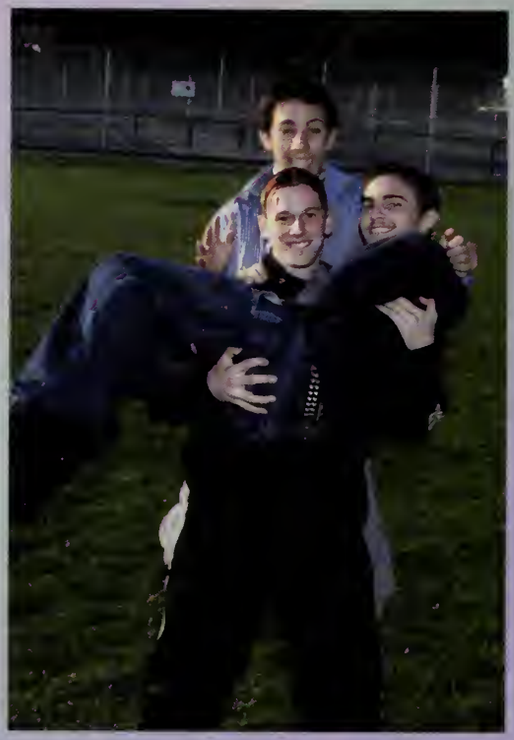

KMFDM

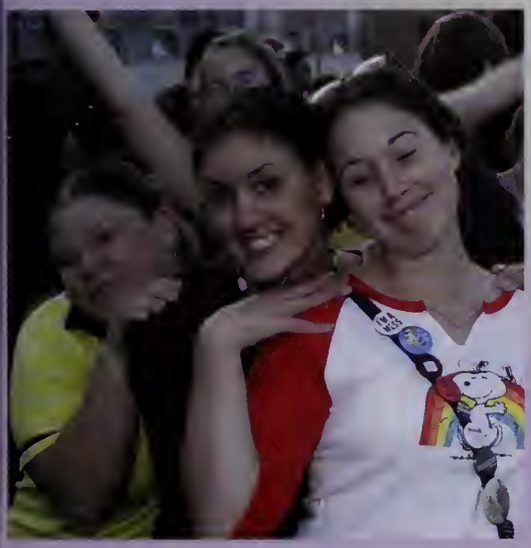

Aero
87

"Don't walk behind me; I may not lead. Don't walk in front of me; I may not follow.
Just walk beside me and be my friend" - Albert Camus

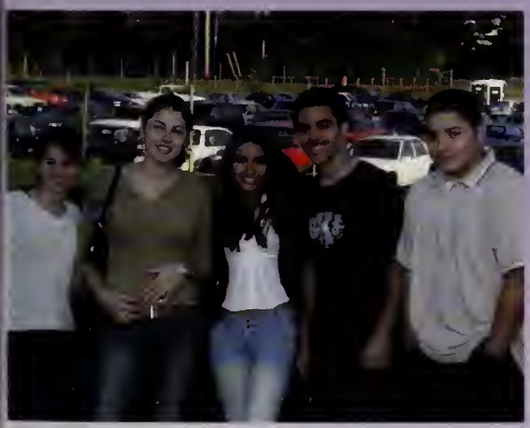

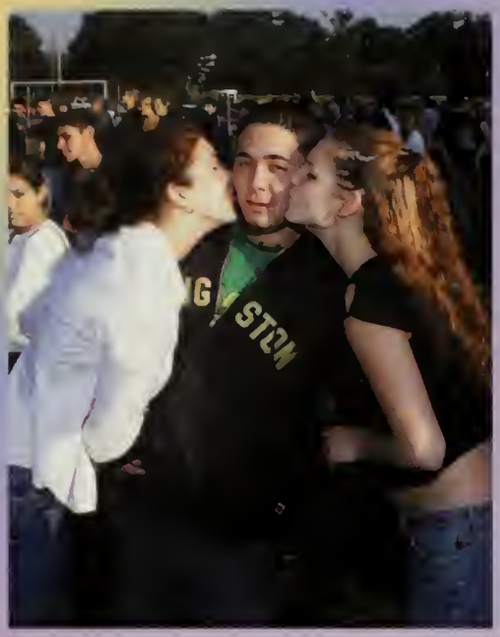

AHS

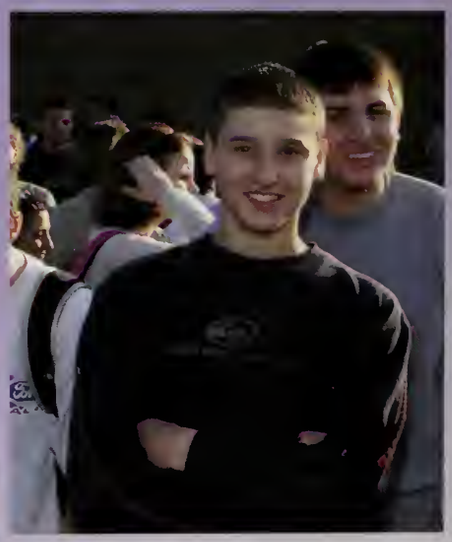

Junior Prom 2003

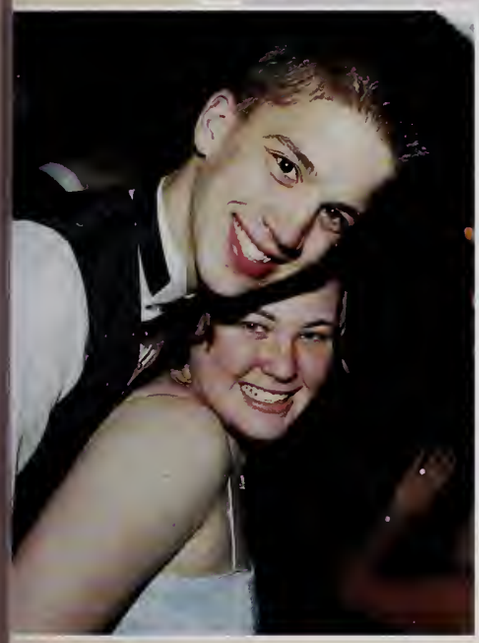

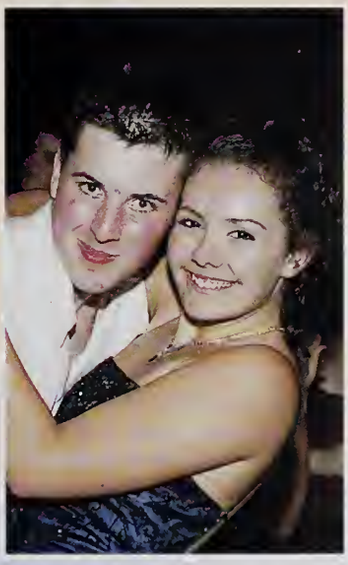

Junior Prom

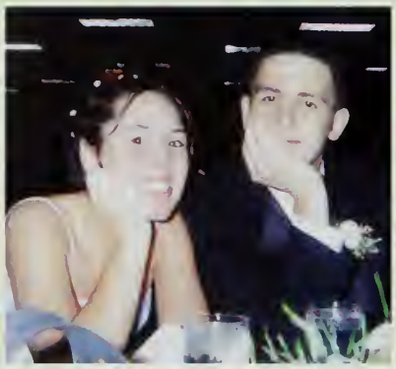

DANCE CANDIDS

2003 Favorites

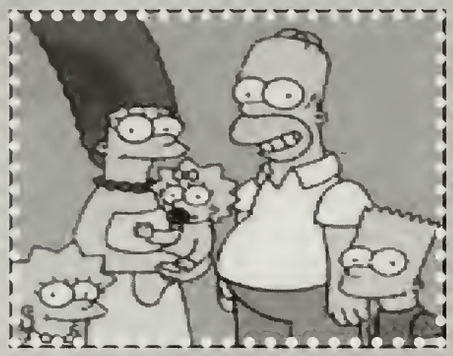

TV Show: "The Simpsons"

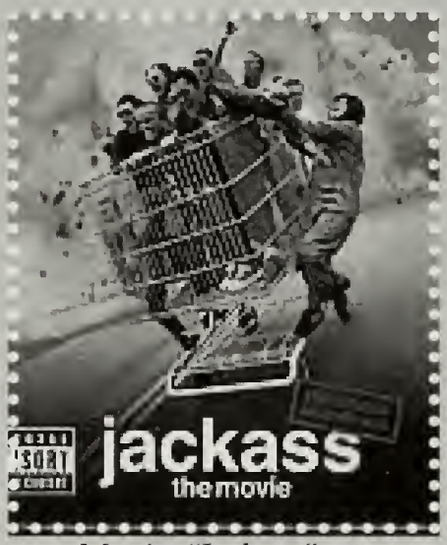

Movie: "Jackass"

Actor/Comedian: Adam Sandler

Male Singer: John Mayer

Female Singer: Britney Spears

Actress: Julia Roberts

Group: New Found Glory

Cartoon Character: Sponge Bob Square Pants

Childhood TV Show: "Carebears"

Color: Blue

Song: "Deep Down"

Abercrombie & Fitch

Store: Abercrombie and Fitch

Beverage: Dr.Pepper

School Subject: Gym

Sports Team: The New England Patriots

Holiday: Christmas

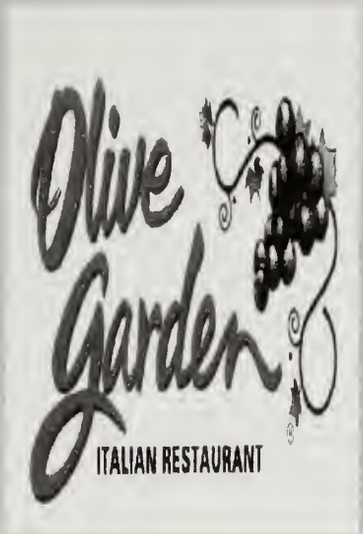

Restaurant: Olive Garden

Ice Cream: Mint Chocolate Chip

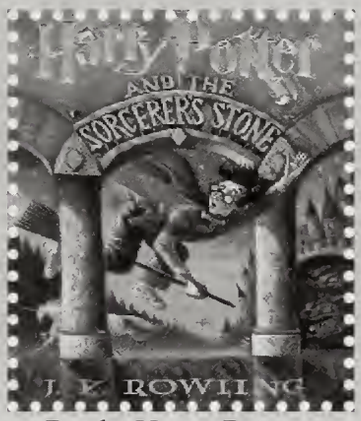

Book: *Harry Potter*

Favorite Sport: Football

Food: Pizza

Season: Summer

Teacher: Mr.Ferruccio

Coke vs. Pepsi: Coke

BABY PICTURES

Katie Ackman
Carlen Adler
Melanie Aguiar
Jessica Ahern
Sullymar Alamo

Shannon Allberry
Nicole Antonino
Jen Antunes
Erica Appleton
Brittany Arruda

Liza Battista
Stephanie Benson
Amanda Bettencourt
Lauren Black
Michelle Bouvier

Savannah Braden
Sue Bragg
Amanda Burgess
Amanda Burns
Emma Byrnes

Kaylene Camara
Emily Castro
Ashley Chretien
Kira Coogan
Lindsey Courchesne

BABY PICTURES

Brandi Cutler
Sarah DeRosa
Ashley Devine
Brent Dow
Bob Ebert

Kristen Either
Jenna Fernades
Jackie Fereira
Brian Fischbach
Allyson Foley

Piroshka Forster-Price
Monique Freeman
Ryan Fontaine
Lindsey Furbush
Melissa Gendreau

Jen Giguere
Jamie Godfrey
Josh Graziosi
Jenna Graziosi
Dan Grenier

Krystal Grow
Mike Hassey
Ron Haskell
Cameron Hayes
Becky Hewitt

BABY PICTURES

Frank Hicks
Melissa Houle
David Honeycutt
Peter Horton
Ashley Howarth

Amanda Jean
Lynsi Keene
Tarah Kesse
Danielle Lacasse
Ashley Lander

Monique LaPlume
Austin Leach
Jenna Legare
Kendra Lemieux
Dara Levine

Melissa Lin
Liz Lutz
Ellen Mangiaratti
Mark Mangiaratti
Beth Marshall

Nicole Martin
Caitlin McBride
Denise McNamee
Jill Mechan
Kristy Medrano

BABY PICTURES

Jenna Mercier
Greg Messina
Melissa Morgan
Amanda Morton
Kristen Moussalli

Ashley Mulcahy
Kyle Murphy
Ryan Mador
Amanda Nelson
Juliann Ouellette

Erin Owens
Nate Phipps
Ashley Plass
Cindy Podesta
Carly Pettingill

Brandon Pettersen
Erica Pavao
Jill Pedersen
Deven Ramaglia
Chelsea Revelle

Sherry Robinson
Jenna Rodrigues
Cindy Samson
Lisa Semler
Jessica Silva

BABY PICTURES

Meghan Simmons
Joe Simoneau
Matthew Stott
Doug Sulham
Candace Taylor

Kenny Thurman
Abe Scott
Christie Tower
Ashley Viens
Jessica Viveiros

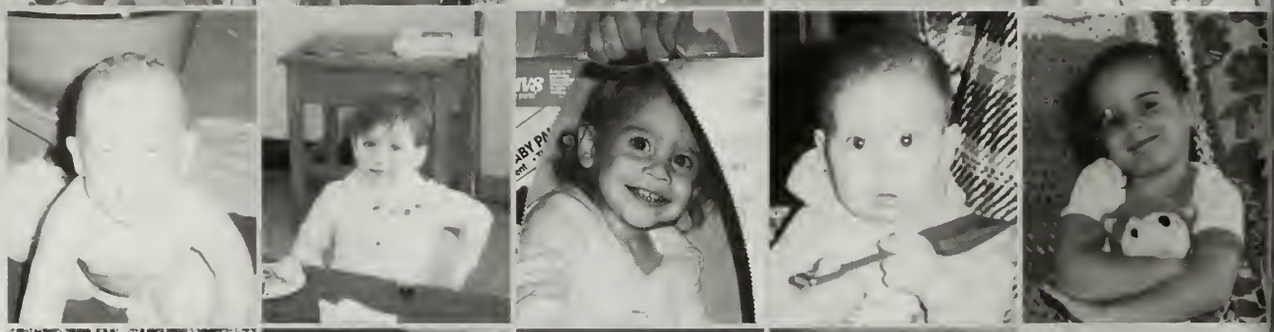

Kendalle White
Daphne Wilson
Eric Zeigler
John Kandalaft

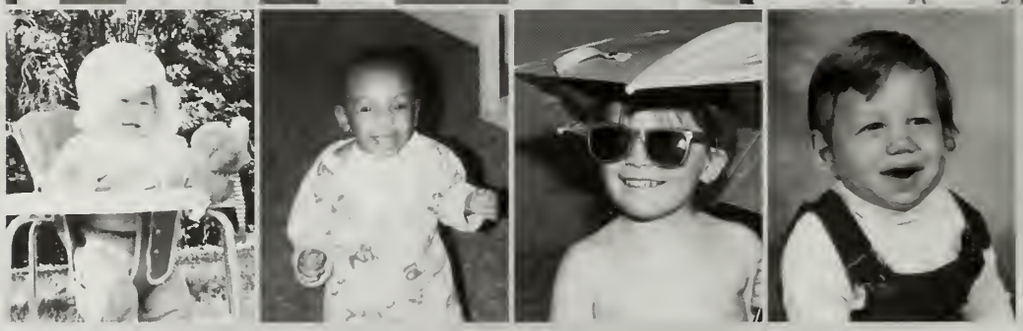

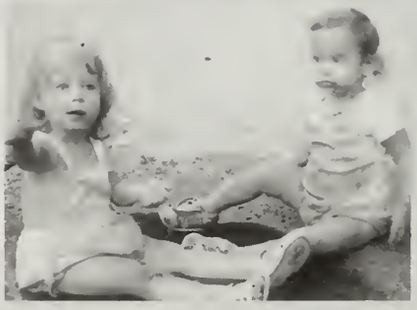

Attleboro High School Faculty and Staff

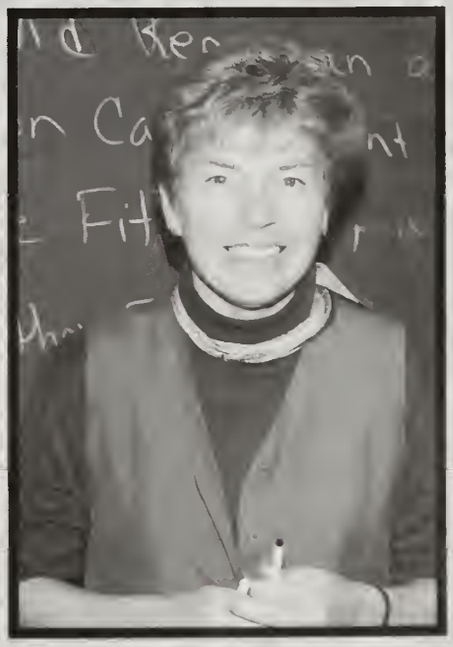

Central Office

Ronald Pacy
Superintendent

Joel Lovering

June Gilch

Assistant Superintendents

School Committee

Back row (left to right): Jacqueline Romaniecki, Fritz Gorst, William Bergevine, Richard A. Correia Sr., Dianne B. Mangiaratti
Front row: Frances Zito, Jane Larkin- Vice Chairwoman, James Hanley- Chairman, and Debora Doona Scott- Elected Secretary

Administration

Marianne McAllister
Professional Development

Edward Stanton
Information Technology

Dr. Richard George
Continuing Education

Dr. Steve German
Special Education

Central Office Personnel

Back row (left to right): Anne McGinnes, Shane Bricault, Jim Jones, Ed Siemsen, Jeff Carr, Ken St. Don, Julie Mador, Colleen Jeffery, Art Picard *Middle row:* Jeanne Hebert, Deb Carlin, Lisa Hansen, Nancy Hale, Mary McCluskey, Betty Amancio, Sally Fisher, Colleen Heverly, Gail McGovern, Terry Troiano, Carolyn Hughes, Martha Gagnon, Anne Morin *Front row:* Donna Morgan, Pat Sylvester, Denise Stevenson, Carolyn Blackmar, Ann Spinelli, Donna Pereira

High School Administration

Robert Neely
Principal

Maurice Camire
Assistant Principal

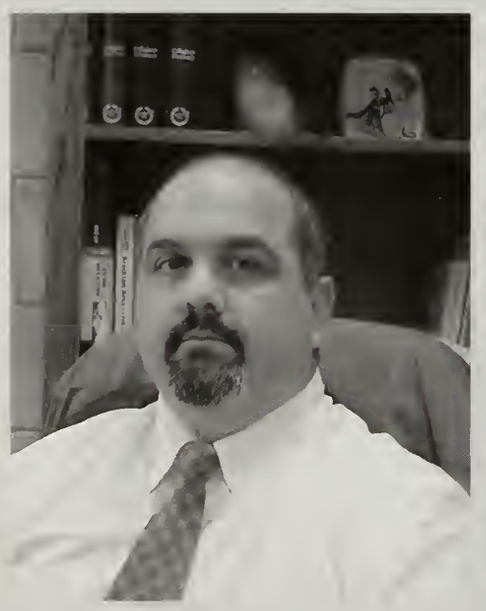

James Quaglia
Career and
Technical Education

Cliff Sherman
Associate Principal

Jeffrey Newman
Assistant Principal

Mark Houle
House 2 Dean

Patricia Knox
House 3 Dean

Deans and Department Heads

David Bennett, English

Patricia Izzi, Math

Peter Pereira, Foreign Language

Barbara Senna, Science

David Sawyer, Social Science

Kathy Vespia, Director of Network

Faculty and Staff

Jacqueline Audette

Colleen Azzaro

Jusith Baker

Mario Barbosa

Stephanie Bebis

Adeline Bee

Sharon Blackledge

John Bodge

Mark Bonneau

Anna Boudreau

Roger Bousquet

Gail Breit

James Burbank

Chris Burns

Dale Byers

Elaine Camelio

Donna Camire

Anthony Carcieri

Barbara Cecere

Susan Chenard

Jay Cohen

Abby Cordell

Naomi Cordell

James Cousens

Suzette Cruz- Augusto

Tanya Cunha

Wendy DaSilva

Judy D'Attilio

Beatrice Davis

Kathleen Dentch

Faculty and Staff

Kevin Deschenes

Loretta DiBartolo

Brian Downey

Jeanne Dyer

Israel Fernando

John Ferrigno

Mark Ferruccio

Paul Flavin

Michael Fontaine

Robin Frank

Florence Gabaude

Patti Gamboa

Bertram Gardner

Brent Garriepy

J. Terrance Gayton

William Geribo

Kristen Gerrior

Jay Gilmore

Gail Girouard

Peter Glass

Kevin Gorman

James Gormley

Lisa Gracia

Edward Gugel

James Hall

Arthur Hapenny

Judith Hebert

Jean Hickox

No Photo Available

Renee Hodge

Darbie Honey

Faculty and Staff

Thomas Jacques

Edward Jameson

Michael Janicki

Karin Johnson

Robert Johnston

Clare Kelleher

Norma Kozaka

Nancy Kreiger

Joseph Kuffrey

Pater Lacasse

Richard LaCivita

Sharon Lamoureux

Michael Lefevre

Thomas Librera

Patricia Lovering

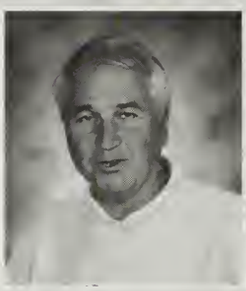
Michael Martin

Stella Martin

Douglas Matthews

Timothee Maynard

Gary Mazzie

William McGarrigle

Athena Mellios

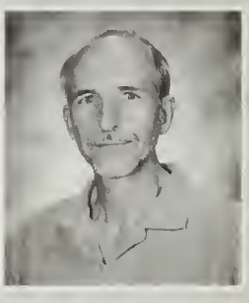
Paul Messier

Alicia Migliore

Ann Montagno

Jonathan Munroe

Gary Nelson

Colleen Nestlen

Marie Neveu

Peter Nolin

Faculty and Staff

Guy Ochino

Erin Paparo

Peter Parker

William Paulo

Photo Not Available
Danielle Perrone

Jane Peterman

D. Shelton Pierce

Ronald Pond

Janet Poor

Melissa Poyet

Thomas Rainey

Tobey Reed

Rebecca Richard

Nancy Richardson

Timothy Richmond

Sherri Romano

Sheila Rosa

Gladys Rotenberg

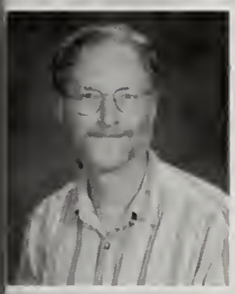
Peter Schoonmaker

Deanna Scott

Ted Scott

Donna Shirman

Elizabeth Simmonds

Paula Sollitto

Dyanne Spatcher

Karen Spina

Larry Stack

Amy Standring

Glen Stegner

Ann Stenfeldt

Brian Stephenson

Athena Sullivan

Patricia Sutton

Dorothy Tameo

Charlette Tarsi

Peter Tarsi

Sonja Taylor

Martin Tighe

Photo Not Available
Lorna Tomek

Janet Toner

Tim Traut-Savino

Victor Vaitkunas

Photo Not Available
Kelly Visconti

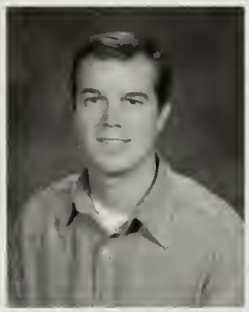
Daniel Walton

Laura Ward

William Watterson

Danielle Wells

Photo Not Available
Meghan Wells

Robert Westwater

Photo Not Available
Patricia Winter

Photo Not Available
Susan Wilson

Ari Weinstein

Peter Zopes

ILA'S

Judith Collitto

Mary Cull

Jacqueline DaSilva

Kathy Depot

Linda Fernandes

Karen Gallagher

Delilia Kelly

Photo Not Available
Maryellen Kooshan

Sue Lamoureux

Polly McGlaston

Crystal Monast

Judith Paparo

Lori Podesta

Ted Scott

Dennis Somerville

Linda Tedesco

Secretaries

Terri Allem

Carolyn Bosh

Joanne Bradshaw

Lisa Buckman

Deborah Buebendorf

Cecile Desrosiers

Nancy Duffin

Nancy Freeman

Penny Kuffrey

Linda Monast

Kathy Paradise

Barbara Pouliot

Janet Stott

Janitorial Staff

Charles Avilla

Arthur Desrosier

Jean Hastie

Monitors

Lisa Fyfe

Shellie Hastie

Howard Levine

Scott Copley,
Truant Officer

Back In The Day

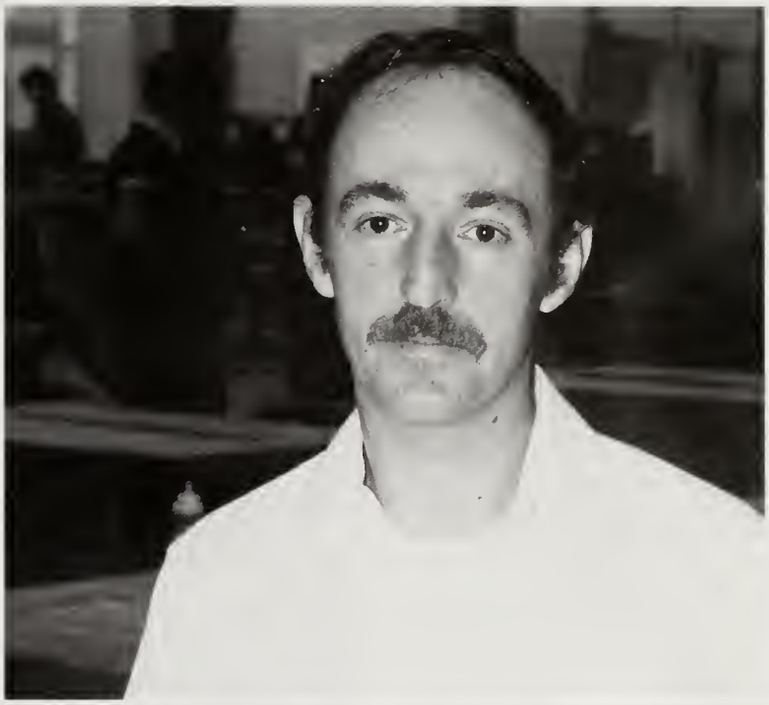

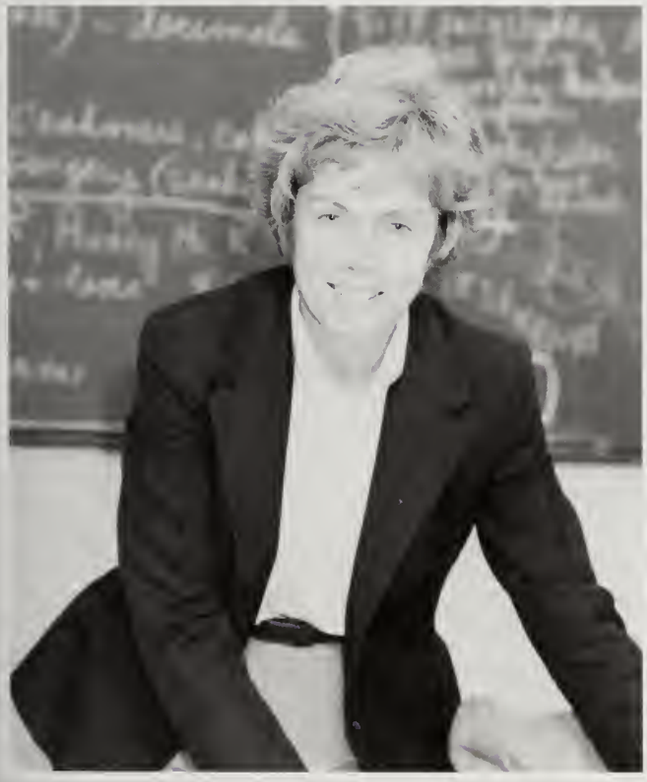

CLASS OF 2004

Treasurer, LUCAS GALE
Secretary, SARA JACOBI
Vice-President, ELVIS MOM
President, ZACK PARDEY

Abdulkader Abdullah
Yousef Abdullah
Dylan Adams
Joshua Adams
Kolawole Aderinto
Joseph Alam
Joewie Alamo

Jonathan Andrews
Krista Angevine
Melissa Araujo
Peter Vong
Amy Arsenault
Briana Auclair
John Avallon

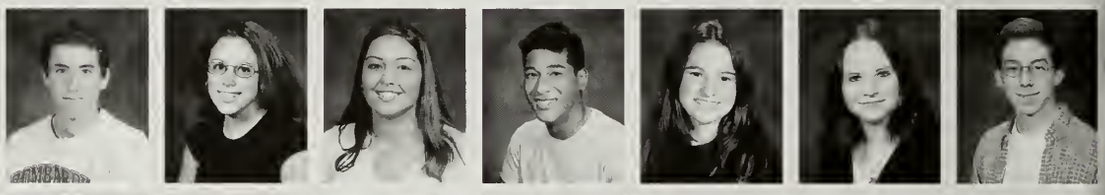

Michelle Babits
Lindsay Baker
Michael Baldwin
Jessica Banna
Nicole Barishian
Dillon Bassett
Victoria Bayly

Meaghan Bearse
Eric Beauregard
Marc Bedard
Jennifer Beland
Tyler Benoit
Anders Benson
Mathew Benson

Anne Bensson
Stephen Berdos
Brett Birch
Randy Bjorkman Jr
Tiffany Blanch
Colin Blaney-Young
David Bonneville

Rachel Borgess
Michael Botelho
Jerell Bradley
Alberto Bravo
Jason Briggs
Megan Brousseau
Michael Brown

Robert Brown
Laura Buckley
Andrew Burt
Patrick Butler
Brian Cabral
Ashley Cameron
Richard Cameron

Jennifer Carbonaro
Michelle Cardona
Jonathan Carlson
Jennifer Cartagena
Victoria Carvalho
Nicholas Cauley
Nicholas Cavalieri

Mohamed Chaudary
Sophan Chea
Jason Cheung
Daniel Christensen
Nancy Chuk
Robert Clemmey
Jesse Cloutier

Kimberly Clover
Crystal Cole
Megan Colletto
Jonathan Coltrain
Jessica Connolly
Jason Correia
Kellen Corrigan

Paolo Corso
Bethany Costa
Stephany Costa
Shayne Cotelle
Heidi Courcy
Catherine Coyne
William Crowley

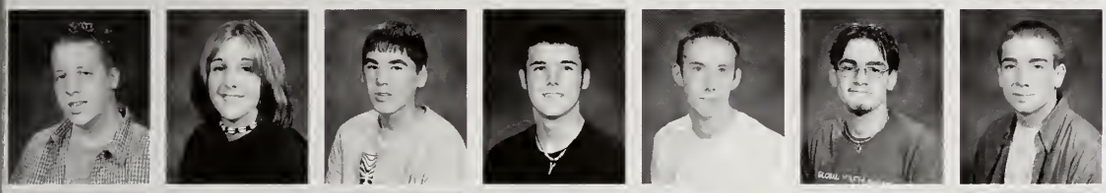

Brian Cunningham
Taryn Curran
Andrew Cusack
Brandon Daniels
Kenneth Davignon
Scott Davis
Philip Dean

Andrew De Forest
Joseph Delage
Kristin Delviscio
Ashley Demedeiros
Brandon Denault
Kate Depot
Booz Derogene

Brian Derosa
Derek Derosa
Brittany Devincent
Elizabeth Devine
Debra Devisscher
Amanda Diamond
Alexandria Diaz

David Dinicola
Jr Dion
Ashley Doherty
Ashley Doiron
Susan Doiron
Jamie Doyle
Amanda Duarte

Caitlin Dugan
Dominique Dunn
Michael Dunner
Timothy Easterbrooks
Dean Ebert
Dallas Emond
Reid Ennis

Seamus Farrelly
Christopher Federico
Santos Ferrer
Meagan Figuerado
William Figura
Joshua Fisher
Paul Fitzgerald

Elizabeth Flynn
Jonathan Flynn
Jennifer Foley
Deanna Foren
Tiffany Foster
Cherisa Friedlander
Lucas Gale

Casey Gallagher
Stacia Gaouette
Jared Garber
Shaelyn Germain
Robert German
Christy Gibney
Jason Giguere

Christopher Girard
Christine Goff
Justin Gohring
Adam Gomes
Brian Gomes
William Gonsalves
Kerri Goslin

Molly Goulet
Jason Goyette
Christian Grace
Nathan Gray
Stacey Gray
Ashley Greenleaf
Nicole Greim

Jessica Grudain
Robert Hale
Jeremy Hanley
Jessica Hansen
Jamie Hardt
Jenna Haslehurst
Shantell Hassey

April Hathaway
Tiffanie Hayden
Ashley Hayes
Cliff Hegarty
Katie Hewitt
Kevan Higgins
Jennifer Hirsch

Laura Hoffman
Brianne Holmbeck
Samantha Holsinger
Jennifer Hull
Kenneth Huntress
Ashley Ilkowitz
Osob Issa

Joseph Jacinto
Sara Jacobi
Trisha James
Jacqueline Jarosz
Whitney Jarosz
Claudia Jimenez
Chelsea Johnson

Chris Johnson
Christopher Johnson
Drew Johnson
Elizabeth Johnson
Kate Johnson
Venus Johnson
Elaina Jung

Muhammad Karim
Michael Keaney
Benjamin Kelley
Michael Kifowit
Matthew Kingsford
David Klegraefe
Darren Kress

Daniel Lamoureux
Phillip Lanergan
Miles Laplante
Brendan Larkin
Nicholas Laubinger
Albert Lavalley
Tiffanie Laverty

Bunrith Lay
Steffon Leach
Tabitha Lee
Shana Libman
Jesse Lobalbo
Erin Logue
Debra Lowell

Timothy Luthy
Michaela Lynch
Mason Macedo
Clinton Mach
Stephen Mackinlay
Katie Madden
Matthew Magliozzi

Kristin Malley
Richard Manganello
Stephanie Manning
Melissa Marinelli
Timothy Martel
Crystal Martinez
Jesse Martinez

Jamie Maston
Munashe Masuka
Jason Matos
Michael Mazzucco
Lindsay McAdams
Brittany McCarthy
John McCarthy

Matthew McCarthy
Nicole McCarthy
Jennifer McCoy
Heather McGlashing
Timothy McGlaston
Shaun Mc Kenna
McKenzie Blair

Alexander McLeish
Benjamin McNamee
Francisco Medrano
Mallary Mello
Karyl Michaud
Andrew Miles
Andrew Miller

Nicole E. Miller
Nicole L. Miller
Rachel Miller
Ryan Mirabile
Eric Mobley
Elvis Mom
Sara Monast

Christal Moniga
Andrew Moniz
Paul Moniz
Nicholas Mooney
Brian Moore
Delmy Morales
Heather Morin

Amanda Morse
Arlin Munoz
Courtney Murphy
Michael Murphy
Heather Murray
Rania Nassar
Jonathan Natareno

Adam Nicastro
Nikki Nunes
Patrick Nunes
Ralph Nunez
Courtney O'Brien
Kaisha Oliveira
David Oliver

Jonathan Oliver
Joseph Olson
Kayla Ouellette
Corey Owens
Rebecca Owens
Kelly Pacheco
Michael Palermo

Rebecca Palmer
Zachary Pardey
Ingrid Parena
Ruchita Patel
Shirley Paul
Tracy Pedini
Justin Pedro

Scott Pedro
Anthony Pepicelli
Matthew Percevecz
Ulisy Perdona
Daniel Pereira
Richard Pereira
Mayra Perez

Laura Perrault
Alyssa Perry
Ashley Perry
Savoeuta Phan
Nicholas Phelps
Alia Phillips
Robert Pierce

Daniel Pitrone
Jessica Place
Daniella Pootoolal
Joshua Pouliot
Jessica Rainville
Kyle Rancourt
Karissa Randall

Rosvin Recinos
Shawn Rego
Stephanie Reid
Garrett Reilly
John Rice
Joyce Riley
Emily Riskalla

Danny Rivera
Jennifer Rivera
Sarah Robbins
Andrew Robinson
Adam Robitaille
Thomas Romaniecki
Laurence Salvas

Matthew Salvas
Imran Sameja
Liana Sanchez
John Santos
Thiago Santos
Alexander Scott
Apryl Scott

Stephanie Sellers
Katelyn Semple
Aaron Silva
Andrew Silva
John Silveira
Samantha Simpson
Julie Sirois

Amanda Slade
Tiffany Slowly
John Smith
Lauren Smith
Daniel Smusz
Aksel Solberg
Juliet Sondan

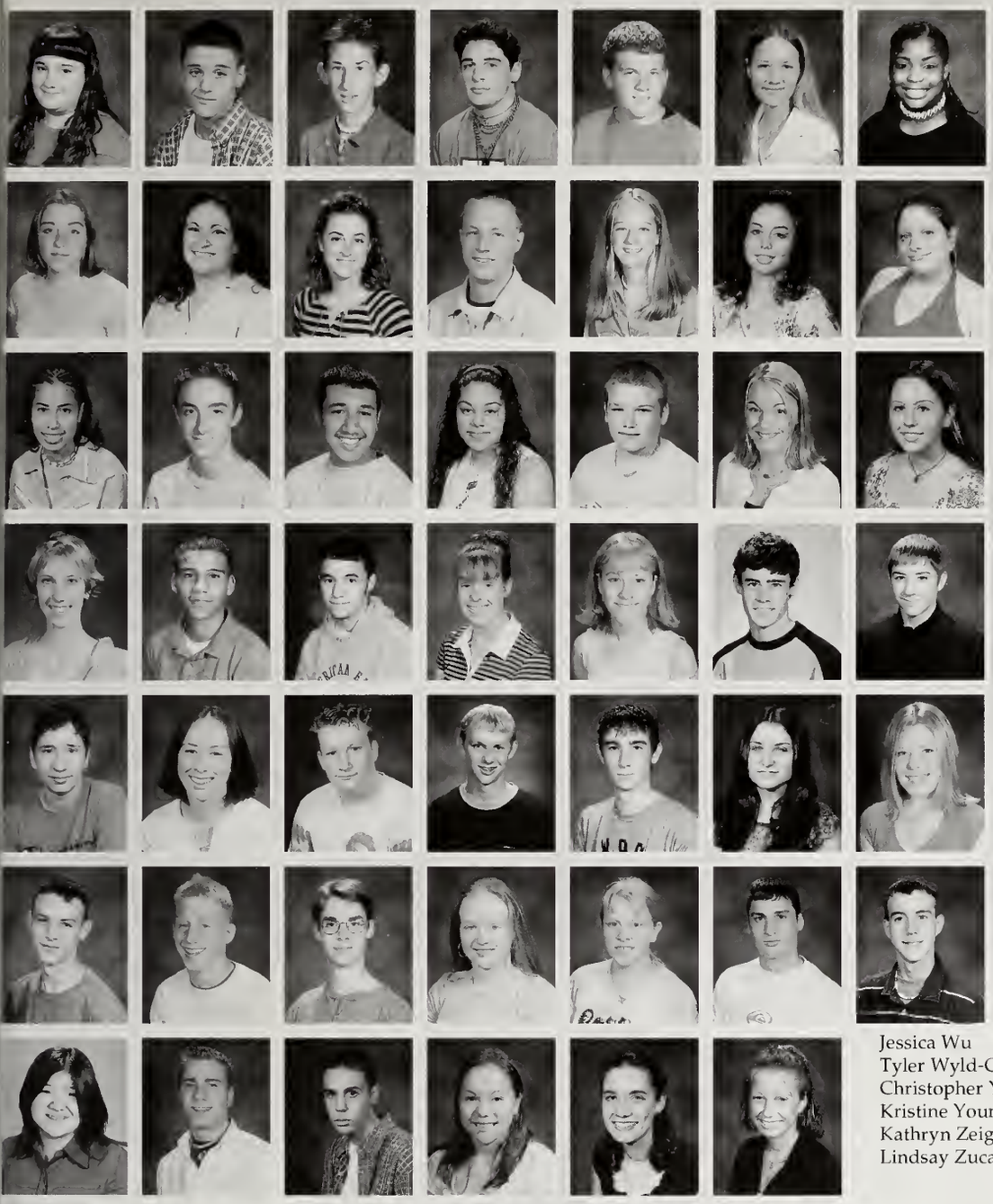

Kerri Sorrenti
Nathin Sousa
Jason Sproul
Randy St. Angelo
Timothy Stanley
Megan Steadman
Irisha Steele

Catherine Steere
Alisa Stefanelli
Janine Stello
Kyle Szymanski
Sabrina Taillon
Katherine Tansey
Jenna Tedesco

Nefireth Tejada
Douglas Thompson
Franklin Ticas
Ana Tirado
Matthew Tomes
Tara Tremblay
Abby Trott

Nina Urban
Michael Valadao
Christopher Vaz
Meaghan Verdone
Kaleigh Viens
Joseph Viers
Cory Viveiros

Michael Viveiros
Jennifer Walker
Corey Waterman
Ryan Weeman
Christopher Welch
Joan Welden
Katelyn Wheeler

Justin Wilbur
Kyle Wilson
Eric Wirkerman
Courtney Witherell
Jessica Witherell
Peter Woicik
Allan Woodworth

Jessica Wu
Tyler Wyld-Chirico
Christopher Yidiaris
Kristine Young
Kathryn Zeigler
Lindsay Zucarelli

CLASS OF 2005

Treasurer, DANNY CARCAMO
Secretary, ERICA LITTLE
Vice-President, MEG HUDSON
President, CHRISTOPHER MCGINNES

Eliezar Acevedo
Danielle Adams
Spencer Adams
Timothy Aguiar
Angela Ajootian
Justin Alamo
Julio Alcantara

Alex Allard
Gregory Alsfeld
Ian Anderson
Natasha Anderz
Brett Appleton
Roselle Arpino
Ryan Astin

Adam Austin
Ghalib Aziz
Michael Bamford
Craig Banks
John Barber
Meghan Barishian
Daniel Barrett

Jamie Barrett
Gregory Bassett
Tonisha Bates
Meaghan Bayly
Krystle Bays
Austin Beauregard
Nicole Beckwith

Brian Behlmer
Holly Belanger
Marissa Bell
Nathan Benedetti
Andrew Bensson
Joy Berdos
Julie Bergman

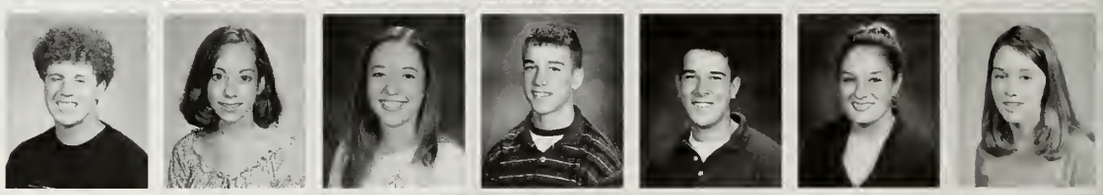

Kayla Bessette
Adam Bettencourt
Keith Bettencourt
William Blake
Kayla Blazic
Kyle Bolduc
Zachary Bolton

Kurt Bonin
Andrew Borman
Nichole Bottomley
Andrew Bouchard
Scott Bourgette
Anthony Bowen
Matt Bowen

Melissa Bowling
Alycia Bradshaw
Ashley Brennan
David Brown
Joshua Brown
Nicholas Buckman
Robert Budd

Sarah Burke
Brittany Burns
Emily Burt
Molly Byrnes
Stacey Cacici
Lisa Callan
Jenipher Cameron

Benjamin Campbell
Michelle Campbell
Maria Campos
Katherine Canuel
Kayla Capuano
Danilo Carcamo
Kori Cardoza

Daniel Carpenter
Jarrod Carter
Timothy Carter
Elizabeth Casper
Christina Catallozzi
Craig Cauley
Sara Chalifoux

Amanda Chamberlain
Matthew Chambers
Brianna Charney
Katelynn Charron
Mark Charron
Saira Chaudary
Mohsin Chaudhari

Imran Chaudhry
Susana Cheguen
Kanitha Chhoeuy
Derek Choeum
Janice Churchill
Hannah Clark
Brittany Clement

Crystle Clemmey
Christina Coakley
Nicholas Collito
Amanda Colon
Michael Coogan
Noelani Cook
Andrew Cordeiro

Nicole Corliss
Jr Cornetta
Dustin Correia
Michael Creamer
Timothy Crowe
Jr Cuddy
Frank Culhane

Brent Cunniff
Elizabeth Cupertino
Brittany Curran
Christopher Curran
Kaitlyn Curran
Amy Dahlbeck
Justin Dalton

Kevin Darnell
Stacy Dasilva
Erin Dechene-Birman
Bethany Decosta
David Demers
Elizabeth Denny
Michelle Denzer

Chelsea Depot
Jessica Desmond
Liam Devine
Ray Diciaccio
Adam Difonzo
Susannah Ditrolio
Melissa Doherty

Brian Donato
Jessica Donovan
Kelly Donovan
Nicole Dragun
Erin Driscoll
Kayla Dubois
Ashlee Dunphy

Jeffrey Duphily
Brian Durkee
Christine Durling
Dennis Ebert
Kaitlyn Edwards
Linsey Elderkin
Russell Elmes

Amanda Eng
Brandon Entwistle
Kyle Estrella
Tanya Everton
Joseph Fernald
Ryan Ferreira
Caryn Figaratto

Patricia Fischer
Tanya Fleming
Justin Flynn
Brian Foley
Erin Foley
Justin Fonseca
Venessa Fontaine

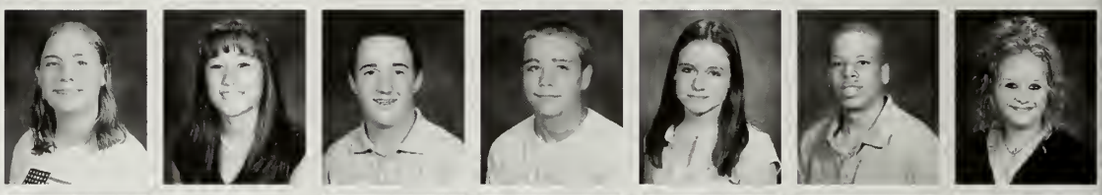

Meaghan Ford
Katherine Fournier
Morgan Fox
Kevin Franck
Kyle Frazier
Nicholas Frazier
Christopher Freddo

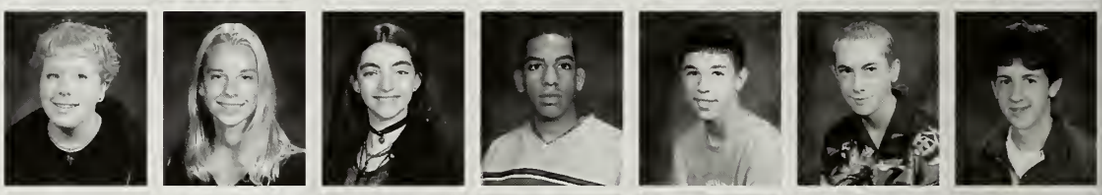

Danielle Gaboury
Cassidy Gale
Shane Gallagher
Ashley Gallery
Stacey Gallotta
Katelyn Galvin
Robert Gambrazzio

Todd Garrant
Patrick Garriepy
Mark Gaspar
Jeffrey Gaudor
Christopher Gelinas
Gary Gifford
Keely Gilmartin

Geovani Giron
Philana Glassman
Michele Gonzalez
David Gookin
Spencer Gormans
Erika Goyette
Audrey Greene

Traci Grow
Jr Grudain
Matthew Guertin
Katie Gugliotta
Tiffany Hall
Jonathan Hallas
Timothy Hanley

Jennie Harnois
Brian Harrison
Allison Haskell
Jeffrey Hassell
Sabrina Hathaway
Ariane Henry
Katherine Henry

Nicholas Herbert
Elvin Hernandez
Joseph Hernandez
Kyle Heverly
Heather Hines
Leah Hochler
Kimberly Holden

Jennifer Holland
Portia Holley
Jenna Holyoke
John Hopkins
Heather Horton
Sodan Hout
Raymond Howard

Megan Hudson
Robin Hughes
Natasha Hulme
Keveen In
Ali Jameel
L'oreal Jenkins
Christopher Jenks

Lauren Jeon
Eric Jette
Jessica Jewett
Julian Johnson
Leah Johnson
Scott Johnson
Daniel Johnstone

Nicholas Jollimore
Megan Jordan
Stephanie Kane
Joshua Kannair
Thomas Karaniuk
Jr Kealer
Kristin Keaney

Kristina Kelleher
Meaghan Kelley
Melissa Kelley
Shaela Keogh-Walker
Tina Kep
David Kerr
Jennifer Key

Steven King
Valerie King
Michael Knight
Randi Knight
Thomas Knight
Stephani Kooshan
Adam Kussmaul

Robert Kwasny
Andy Labote
Keri Lacasse
Kristina Lacasse
Michael Lafontaine
Jaclyn Lamb
Kaitlyn Lamb

Erin Lamoureux
Brent Lander
Joshua Lavoie
Lakisha Leach
Adam Leclair
Michael Leclair
Kerin Leddy

Kevin Lee
Melissa Lefrancois
Drew Legare
B Leininger
Ryan Lemay
Sarah Lemmo
Lesly Lemus

Lionel Lemus
Sean Lenhart
Melissa Letellier
Michael Levesque
Michael Lexner
Nicholas Libro
Roger Limoges Jr

John Limone
Joshua Lin
Matthew Lincoln
Jonathan Linhares
Marina Lira
Erica Little
Jared Little

Jacqueline Llanos
Kayla Lukin
Mollie Lyne
Michelle Lyons
Brad Machowski
Tomasz Malek
Richelle Mallett

Jacob Malo
Pamela Mansfield
Kiel Marchand
Corey Marchant
Lori Marcotte
Erik Marks
Elise Marshall

Desiree Martel
Ashlee Martinez
Anna Maturo
Craig McBride
Joshua Mc Caffrey
Ashley McCarron
Kyle McCra

Celena McDonnell
Cole McGillis
Christopher McGinnes
Gavin McKay
Jeremy McKearney
Peter McKeown
Marilyn McNamara

Katie Mechan
Robert Melanson
Esna Mendez
Ryan Messier
Ryan Messina
Adam Metaxas
Ashley Mills

Natalie Miranda
Cory Mitchell
Tanya Mize
Chris Moore
Karla Moran
Torrey Morgan
Hailey Morrill

Tabitha Moses
Andrew Mueller
Ashley Murphy
Peter Murray
Scott Myers
Kayleigh Myhill
Samantha Nedder

Nicholas Nelson
Thoa Nguyen
Toan Nguyen
Zachary Nunes
Nicole Nye
Cindy O'Clair
Lindsey O'Hara

Diane Olson
Benjamin O'Neill
Sally Ong
Sarath Ong
Kara Or
Christopher Palermo
Maria Palmucci

Dimitri Panagopoulos
Angie Pappas
Brian Pardey Jr
Jessica Parker
Nathan Parker
Vijal Patel
Tabitha Paul

Derek Pepicelli
Christine Pereira
Amanda Perry
Jenna Perry
Shawn Perry
Melanie Pestana
Jason Petrucci

Melissa Phan
Phanna Phath
Walter Phillips
Allison Piatelli
Jamie Pickering
Andrea Pinto
Joshua Poirier

Andrew Pomfret
Stephan Porter
Tracey Press
Amanda Priest
Sarah Proulx
Johana Raigoza
Gregory Rathbun

Jonathan Raulino
Samantha Raymond
Amanda Reed
Ashley Reed
Julianne Reilly
Samantha Reyes
Lauren Reynolds

Nicholas Reynolds
Thomas Ribeiro
Rabih Richa
Eric Ripley
Yury Rivas
Benjamin Rivello
Wilfredo Rivera

Jesse Robertson
Keshia Robitaille
Erick Rodrigues
Annette Rodriguez
Christopher Rodriques
Frank Ros
Amanda Rosenblatt

Catherine Ross
Derek Ross
Michael Ross
Fabian Ruano
Jared Rushlow
Timothy Ryan
Stephen Saheed

Wendy Sandoval
Jenna Santiago
Jessica Santos
Christopher Sauer
Keeghan Schmidt
Susannah Schneider
James Schultz

Samuel Schultz
Korey Scott
Saward Seang
Joshua Seidlitz
Jamie Semler
Peter Sharpe
Tyler Shaw

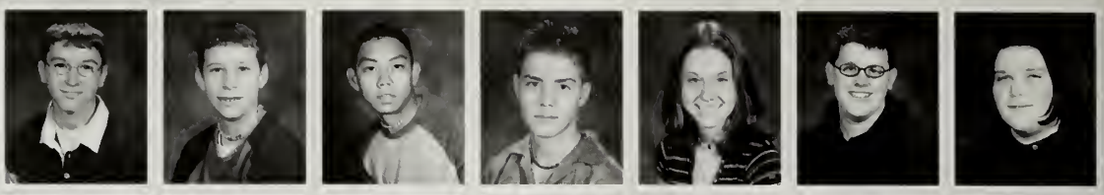

Matthew Shepperson
Corey Shockroo
Justin Silva
David Silveira
Ashleigh Simpson
Steven Sisum
Rachel Skerker

Don Smith
Gregory Smith
Heather Smith
Jamie Smith
Kasandra Smith
Kenneth Smith
Sean Smith

Thomas Smith
Stacy Somers
Christina Sousa
Michaela Sousa
Nicholas Sousa
Kyle Spieler
Joshua Sproul

Kadie Statkiewicz
Christopher Stott
Matthew St. Pierre
Ashley St. Pierre
Kyle Strumar
Dylan Sulham
Amanda Sullivan

Anna Sullivan
Brendan Sullivan
Stephanie Sunday
Nathan Swistak
Lauren Sylvia
Eric Tavares
Caitlin Tella

Ashley Thibeault
Rene Tirabassi
Jaclyn Tomasso
Lukasz Tomczyk
Gizellia Torres
Jr Torres
Matthew Tracy

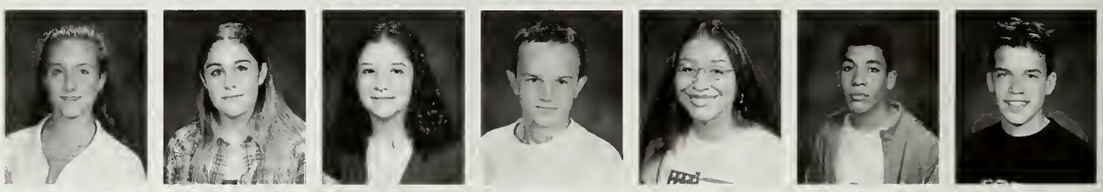

Darius Treeful
Jared Trenholm
Amanda Trima
Tracy Trudel
Anna Tsangalidis
Shane Tully
Jessica Twombly

Charriya Un
Laura Urko
Gregory Valade
Kristen Valiquette
Christine Vassar
Micheal Vaudry
Deangelo Vaughan

Jenniffer Vaughn
Peter Vegiard
Erin Veglia
Bradford Vigorito
Thanh Vo
Trinh Vo
Dennis Wagle

Timothy Walsh
Bryan Ware
Dian Weaver
Jordan Weygand
Colleen Whalen
Jason Whipple
Christian White

Emily White
Eric White
Shane White
Shamika Whitfield
Kyla Whittemore
Justin Whitty
Ryan Wilber

Shaun Williams
Victoria Wilson
Matthew Winn
Stephen Wirkerman
Katherine Witherell
Valerie Wood
Douglas Woodhouse

Paul Zanowski
Christopher Zejuela

CLASS OF 2006

Representatives: HALEY KRESS, AMANDA PROVOST, MIKE PROULX, ROBERT BURKE, PAUL PHELPS, ANDREW LAVOIE

Jhoselyn Aguirre
Courtney Alfred
Samantha Alfred
Stephen Allard
Carlos Amaya
Jaime Andrews
Brian Angevine

Joseph Annese
Dustin Armfield
Brian Armitage
Brittney Arno
Jeremy Arno
Nicole Avakian
Justin Ball

Lauren Bambera
Amanda Baril
Renee Barradas
Elyse Barry
Catherine Barstis
Jillian Basile
Robert Basilici

David Bauman
Ryan Beauregard
Melanie Beland
Lisa Belanger
Julianne Belsky
Nicole Bennoch
Patrick Benoit

Andrew Benson
Nicholas Bento
Cassandra Bergeron
Christina Berlo
George Bianchi
Justin Bienvenue
Jenna Blackburn

Ashley Blanchard
Durell Blanchard
Kerri Blanton
Paul Blazic
Sarah Bolton
Cameron Boucher
Emily Boucher

Kyle Bouley
Stephen Boyle
Karissa Bracy
Paul Bracy
William Brauneis
Roger Bray
Kylie Brennan

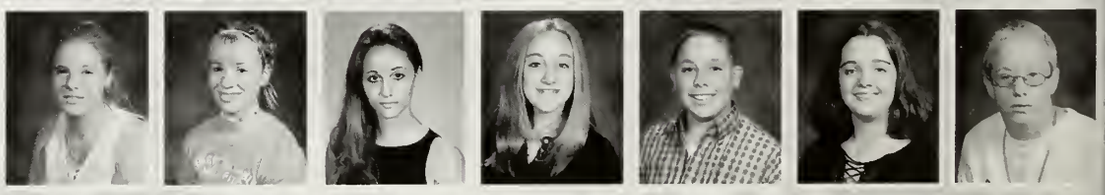

Kim Bridges
Kelly Briggs
Leah Brochu
Erin Brousseau
Henri Brousseau
Heather Brown
Patrick Brown

Justin Brownell
Stephen Brule
Jillian Buckley
Kasey Buckley
Joseph Burgess
Joshua Burgess
Janessa Burgo

Robert Burke
James Burkett
Regina Burnett
Matthew Burns
Toeun Buth
Christine Cabral
Adam Cadow

Danielle Cameron
Joshua Capan
Jeffrey Capraro
Kerry Carpenter
Kimberly Carpenter
Isaac Carrion
Andrew Castellano

Ashley Cellini
Michael Chambers
Eric Charron
Ian Charron
James Charron
Matthew Charron
Nasa Chem

Stephen Choiniere
Stephanie Chou
Yann Chrorm
Immanuel Clarke
Brian Cloutier
Justin Cloutier
Kelly Clover

Kristen Cobb
Brian Coelho
Adam Cohen
Patricia Colacone
Michael Collette
Alex Concul-Vega
Kristin Contre

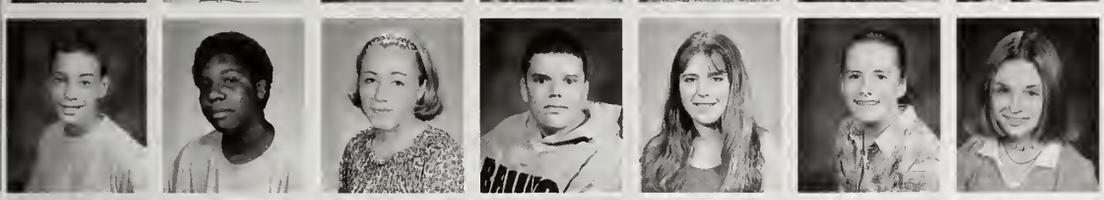

Timothy Conway
Jernell Cook
Lindsey Cooper
Gregory Corbeil
Erin Corneau
Caroline Costello
Andrea Courchesne

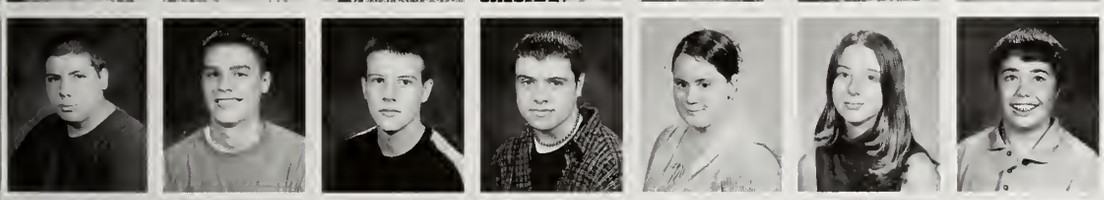

Richard Couto
Michael Coyne
Paul Crowley
Brian Cullen
Brianna Cunha
Nikki D'agostino
Michael Dahlbeck

Amanda Daniel
Jade Daniels
Monique Dansby
Paul Dasilva
Christina Davis
Mallory Dean
Tiffani Decker

Carl Decoste
Jarret Decrosta
Amanda Deiratani
Daniel Demers
Nicole Deschenes
Joshua Desmarais
Pouliot Des Vergnes

Bridget Devincent
Nicholas Devincenzo
Jacqueline Deware
Kyle Dillon
Shemlila Dinkins
Shemelia Dinkins-Price
Garrett Dion

Grant Direnzo
Tammie Distefano
Vanessa Dolloff
Courtney Donovan
Ashley Dorion
Christian Dorrance
Vanessa Dozier

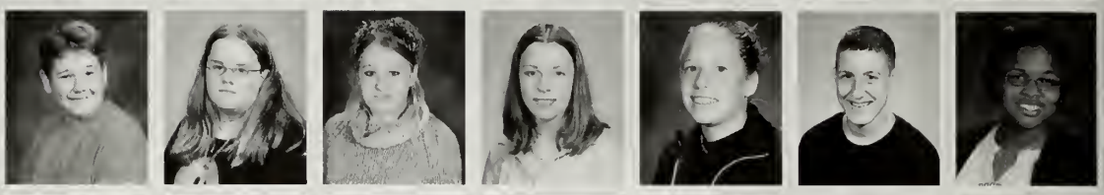

Brant Dubuc
Alicia Ducharme
Talynn Ducharme
Elizabeth Duclos
Kyla Duffy
Liam Dufresne
Tayla Dunn

William Dunner
Concetta Durham
Bethany Dwyer
Redty Eam
William Eaton
Kelly Elias
Shea Ellis

Tara Ellis
Krystal Esperian
Alicia Estey
Desirae Estey
Alexa Fagan
Matthew Farmer
Sarah Faulkner

Ricardo Fernandes
Richard Ferreira
Natalee Ferrer
John Fertitta
William Fields
Katie Fischbach
Ivan Fletcher

Ray Florek
Meghan Flynn
Christina Foley
Kevin Foley
Jill Fontaine
Jarred Fraser
Dustin French

Melissa Fricot
Brian Fuller
Aimee Gagnon
Jennifer Gagnon
Nicholas Gale
Julian Galindo
Evan Garber

Shaina Garro
Tammie Gately
Brandon George
Michelle Giacoppo
Tamica Gifford
Greg Giliard
Ashley Girard

Allison Girczyc
Stephen Gledhill
Dipankar Gogoi
Jeremy Gohring
Christopher Gomes
Stephen Gosselin
Kyle Grainey

Tiffany Gray
Michelle Greaves
Crystal Grenon
Demi Grieve
Samantha Griffin
Meghan Grow
Julie Guillette

Juliana Guzman
Mallory Gwynn
Sarah Habershaw
Jillian Haggerty
Lindsay Hagopian
David Ham
William Hancock

Stefanie Hanley
Tiffany Hathaway
Tyler Hathaway
Raymond Hayden
Jonathan Heath
Holly Hebert
Michael Hebert

Dennis Hem
Jessica Henry
Charlsie Heverly
Timothy Higgins
Travis Hill
Nick Hines
Michelle Hirsch

Tyler Hopkins
Alyssa Hosford
Matthew Howard-Nolan
Justin Hrycenko
Iii Iadonisi
Nicholas Isabel
Katie Jeffery

Kristen Jennings
Amy Johnson
Derek Johnson
Katie Johnson-Mcdonough
Mari Johnston
Victoria Jordan
Brittany Juaire

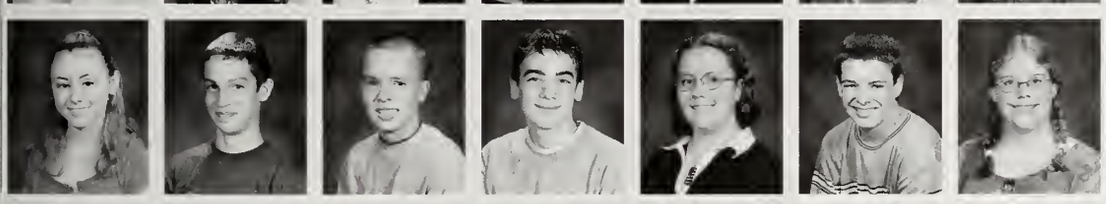

Kimberly Kafouse
Ryan Kalathas
Alan Kane
Curt Karaniuk
Kaytie Keane
Robert Kearney
Stephanie Keck

Alex Kelley
Jaclyn Kelly
Kathryn Kelly
Anna Kern
Chris Kirby
Rose Knight
Alexander Krawchuk

Haley Kress
Michael Kummerfeldt
Samantha Ladouceur
Mathieu Lafontaine
Stephan Lafontaine
Michelle Lafratta
Rachel Langille

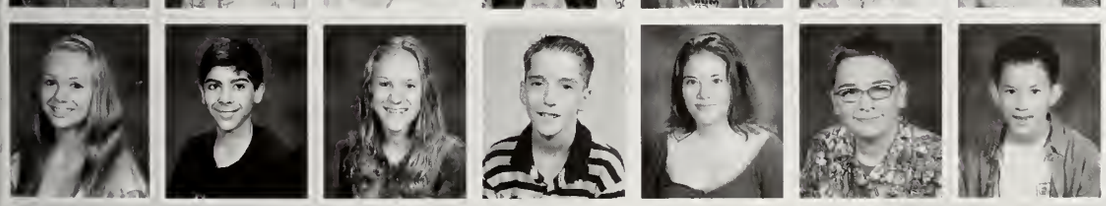

Emily Laplume
Christopher Laquidara
Anne Laraia
Daniel Larkin
Brigitte Larmey
Adam Larouche
Jason Larson

Andrew Lavoie
Mark Leblanc
Andrew Leclerc
Philip Lee
Joseph Lefebvre
Ashley Lemay
Ariana Lepper

Kevin Lester
Felicia Levasseur
Lindsey Levesque
Jenna Levine
Christian Lewis
Krista Lewis
Joshua Lin

Tiffany Lopez
Wilson Lopez
Melissa Mabey
Erin Macdonald
Lauren Mackinnon
Melissa Manni
Paul Marcoullier

Debbie Marsella
Tasha Marshall
Zackary Marshall
Everardo Martinez
Reinaldo Martinez
Katherine Masoian
Nathan Matos

Rocco Maturo
Lindsey May
Jason McAloon
Joshua McAloon
Ryan McAndrews
Meghan McCarthy
Ashley McColgan

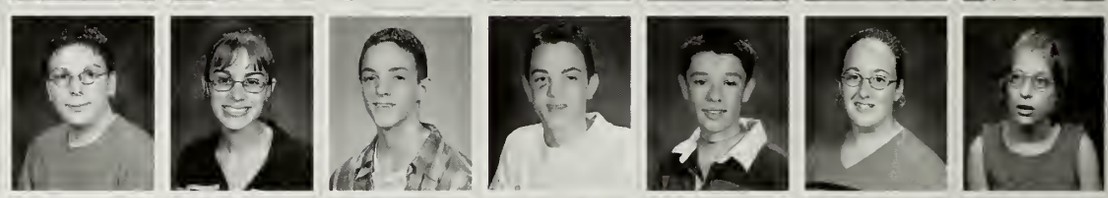

Timothy McCoole
Ryan McCoy
Samuel McCracken
Brenda McDuff
Steven McGlashing
Brian McNamara
Lindsay McVeigh

Stephanie Medeiros
Christopher Mello
Joshua Melo
Jake Mercier
Kyle Mihm
Samantha Mill
Beau Minasian

Zachary Moehle
Julia Moore
Michelle Moore
Shannon Moran
Amanda Morin
Chela Morin
Danielle Morin

Liana Morrill
Ryan Murphy
Sasha Murray
Shala Murray
Joshua Myhill
Philip Nelson
Shane Nessler

Reba Newberry
Eric Nguon
Tin Nguyen
Allyson Nicastro
Donald Nichols
Richard Nicks
Eric Nolan

Steven Nolan
Michael Nowland
Michael Nunez
Richard Nye
Colleen O'Connor
Cassandra Ogden
Ryan O'Hare

Rene Oliva
Bobby Oliver
Molly Oliver
Ryan Ortega
Ryan Ortendahl
Amanda Ouellette
Heather Pacheco

Natalie Palacios
Bobbie Palardy
Amanda Palmer
Amanda Palmisciano
David Palomo
Elliot Pandocho
David Papargiris

Zachary Paquette
Kevin Paradis
Peter Pariseau
Cherie Parisi
Courtney Parks
Daniel Parsons
Margi Patel

Pratik Patel
Jonathan Pedersen
Devon Pedro
Amanda Peirce
Elizabeth Pen
Mary Pen
Adrian Penney

Danielle Pepin
Nicole Pepper
Caleb Pereira
Esvin Perez
Kenneth Perrault
Shaeleen Perreault
Charles Perry

Norman Peterson
Erik Pettersen
Nisy Pham
Rathana Phann
Veata Phath
Paul Phelps
Ashley Pierce

Samy Pierre
Eian Pimental
Randy Pinkham
April Pitrone
Vanessa Pollis
Weston Pondolfino
Haley Poole

Daniel Pospisil
Rebekah Precourt
Michael Proulx
Amanda Provost
Nathan Rabbitt
Anthony Ragusa
Kevin Ramirez

Ciara Ramos
Jennifer Ramos
Rishi Raval
Delia Recinos-Catu
Dustin Richardson-Pfeil
Gabriel Riskalla
Katherine Rivera

Shawn Robichaud
Alexander Robinson
Lauren Robinson
Mario Robinson
Jennifer Rocha
Kaileigh Rohen
Emily Ros

Nadia Rouk
Thomas Roy
Lucas Ruano
Pablo Ruano
Nicholas Ryder
Jessica Salisbury
Rolando Samayoa

Nicholas Santaniello
Scott Santos
Aaron Savastano
Megan Schmidt
Adam Schneider
Katelyn Schoonmaker
Anastasia Scott

Noah Scott
Symonne Scott
Michael Seeley
Brittany Sefcik
Judie Sek
James Semler III
Danielle Silva

Sean Silveira
Justin Skinner
Morgan Small
Andrew Smith
Emily Smith
Francis Smith
Philip Smith

Rebekah Smith
Melissa Smith-Carey
Christopher Soares
Sophoeub Sok
Anthony Soto
Estelle Soulard
Jessica Souto

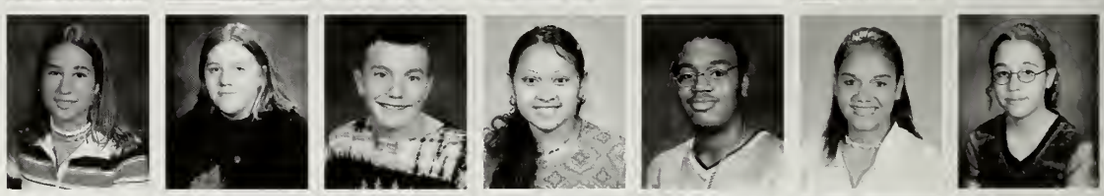

Timothy Speer
Christopher Stadolnik
Jacob Stafford
Kayla St. Don
Ranesha Steele
Jaymes Steere
James Stentiford

Craig Stevenson
Nicholas Stewart
Daniel St. Jean
Kimberly St. Laurent
Chelsey St. Pierre
Sara Stravinski
Francis Sullivan

Kerry Sullivan
Matthew Sullivan
Emily Surprenant
Rebecca Swistak
John Sylvester
Janice Talbot
Sarah Tangney

Kelley Tavares
Joshua Thake
Gregory Thibault
James Thompson
Kori Tinnell
Regina Toch
Jason Tom

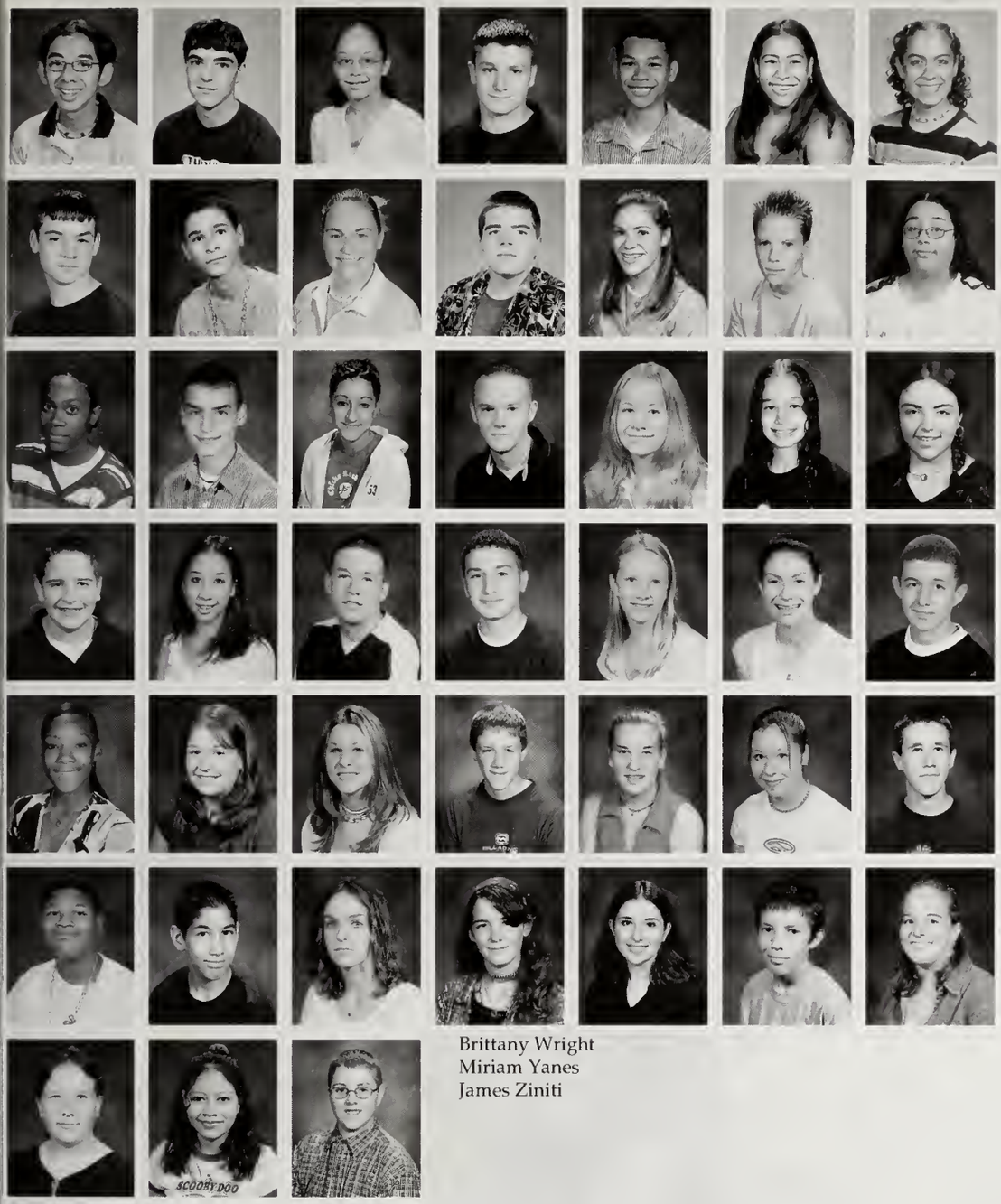

Kevin Tom
Christopher Topalian
Iris Torres
Phillip Toti
Kenny Touch
Stephanie Tovar
Heather Trowbridge

Daniel Trudeau
Brandon Tucker
Megan Tuirok
Jason Turner
Kasey Twyman
Kyle Valade
Judy Vallecillo

Rhyan Vaughan
Michael Veilleux
Jessica Vidal
Joel Vieira
Chelsea Viens
Julissa Vigil
Alyson Villard

Justin Viveiros
Vann Vo
Matthew Vose
Damon Walker
Maeghan Walters
Kate Watson
Adam Watters

Tania Weaver
Shaina Weitzner
Katherine Welden
Richard Welsh
Leola Westgate
Julie Wheeler
Matthew Wheeler

Antonio Whitfield
Samuel Willard
Jane Wilson
Toni Wimmer
Chelsey Witherell
Jesse Withers
Haley Wortham

Brittany Wright
Miriam Yanes
James Ziniti

AMERIAN
AE
1977

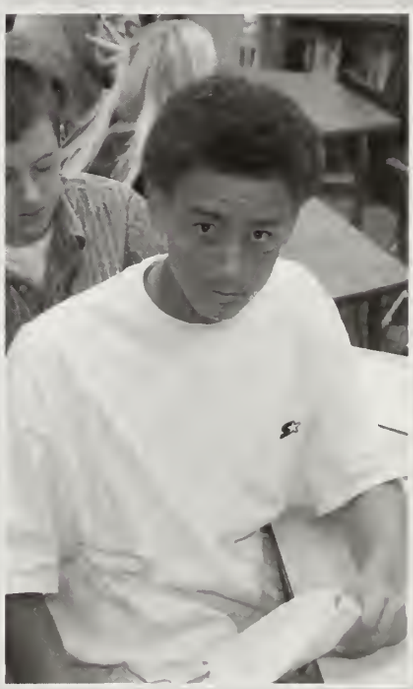

Spring

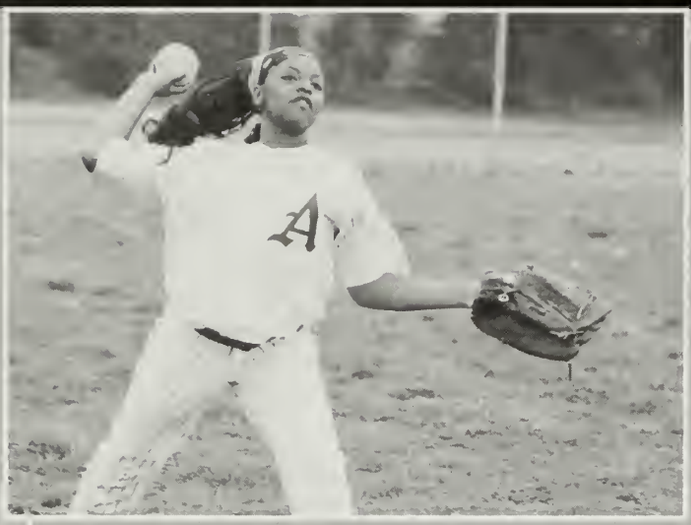

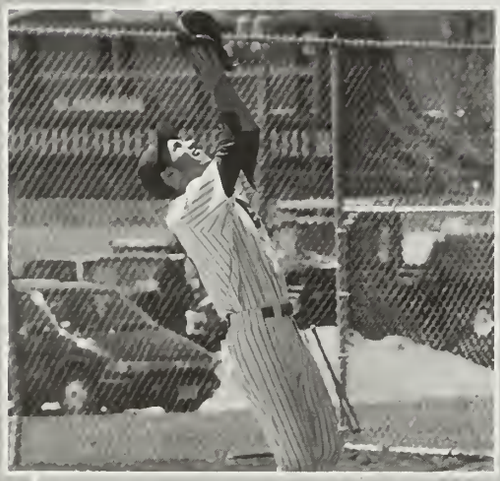

Sports

BASEBALL

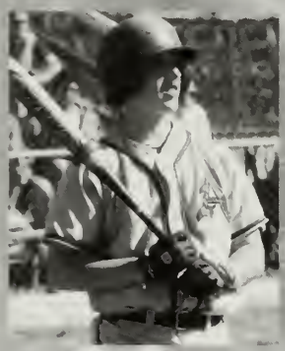

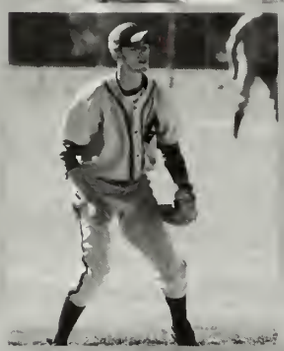

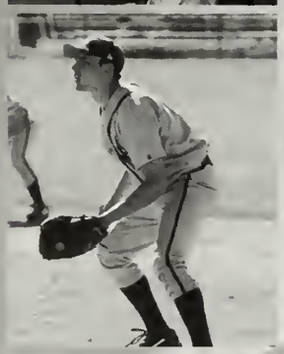

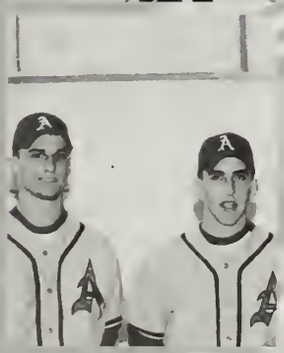

Captain:
Chris Desautel

Coach:
Jay Parenteau

Captain:
A.J. Smith

Varsity:(Top Row) Coach Bosh, Shaun Rogers, Brett DeVincent, Christopher Desautel, Nate Hood, Joel Piggot, David Bolvin, A.J Smith, Coach Parenteau(Bottom Row) Jeff Cambridge, Sean Fernandes, Steve Johnson, Nate Phipps, Drew Johnson, Dave Fyfe, Josh Pickering, Mike Bennett

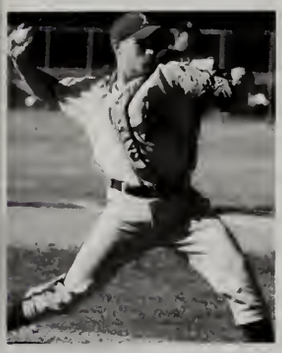
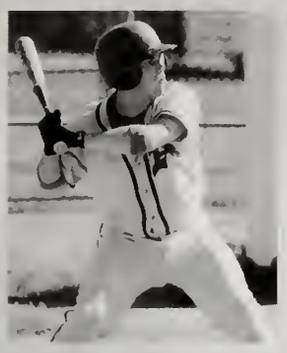

Stats

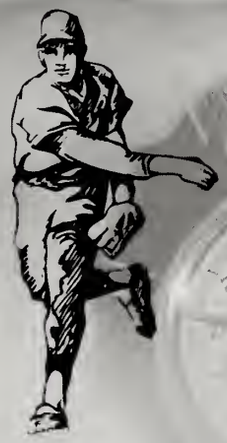

at Mansfield	W 12-4
Stoughton	W 2-0
at Feehan	L 7-11
Durfee	L 4-7
N.Attleboro	W 6-0
at Coyle	L 5-6
Somerset	W 9-3
Connolly	W 10-6
at Durfee	L 2-14
at Dartmouth	L 5-10
Stang	W 7-6
Feehan	W 6-5
Coyle	L 3-7
at Somerset	L 4-6
at Stang	W 8-5
at Connolly	W 5-0
Mansfield	L
at Stoughton	L 5-6
Dartmouth	L 3-11
at N.Attleboro	W
at Franklin	L

Top:Deven Ramaglia, Matt Percevez, Steve Berdos, Anthony Pepicelli, Brian Moore, Tom Pora, Justin Gohring, Chris Vaz, Andrew Pomfret Bottom: Chris Yidiaris, Ryan Weeman, Austin Beauregard, Chris Federico, Jarred Little, Nick Cauley, Jonathan Andrews

Top:Coach Westwater, Nate Benedetti, David Silvera, Nate Parker, Jordan Weygand, Craig McBride, Kyle Heverly, Chris Jelinus, Nick Buckman, Coach Walton Bottom:Kyle Frazier, Matt Guertin, Scott Johnson, Nick Reynolds, Dylan Sulham, Scott Myers, Alex Allard, Matt Crosby

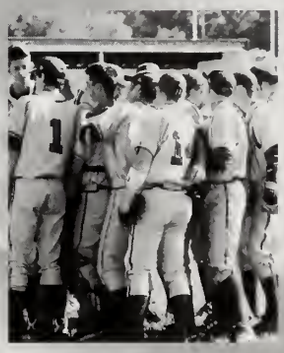
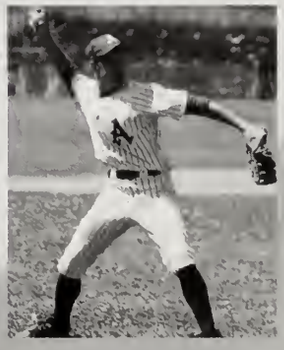
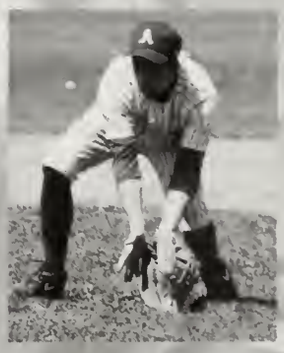

LACROSSE

Back Row: Brandi Cutler, Debra Lowell, Catherine Steere, Kaylene Camara, Laura Urko, Melissa Burt, Jenna Perry, Leah Johnson, Coach McKenna Middle Row: Monique LaPlume, Lauren Black, Nefireth Tejada Front Row: Kristen Ethier, Kristen Moussalli

Seniors: Kaylene Camara, Lauren Black, Monique LaPlume, Brandi Cutler, Kristen Ethier, Kristen Moussalli

SOFTBALL

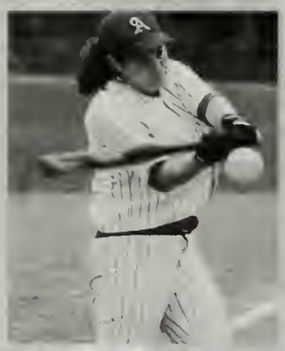

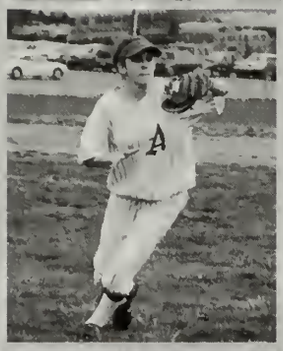

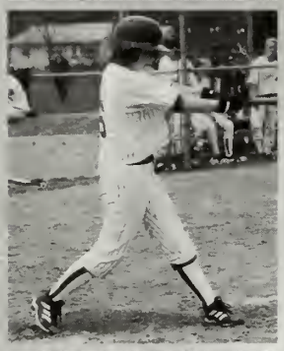

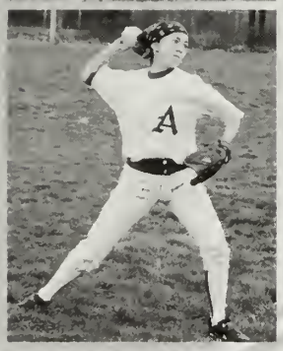

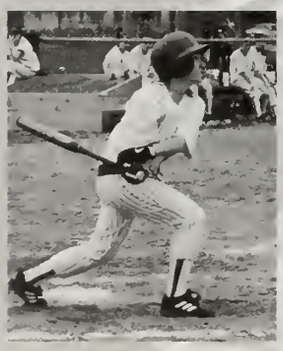

Captains: Shannon Allberry, Stef Martin, Molly Golafaro

Seniors: Molly Golafaro, Stef Martin, Caitlin Cauley, Heather Direnzo

Top: Coach Carriero, Megan Coletto, Molly Golafaro, Shannon Allberry, Apryl Scott, Stef Martin,Caitlin Cauley, Heather Direnzo, Bottom: Kate Figueiredo, Dillon Bassett, Taryn Curran, Shana Libman, Chelsea Johnson, Julie Sirois, Michaela Lynch

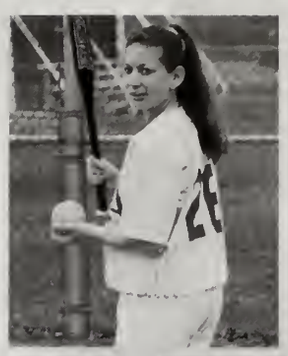

Stats

Oliver Ames	W 6-2
Feehan	W 6-2
at Durfee	L 2-6
at Oliver Ames	L 3-16
N.Attleboro	L 0-16
Coyle	L 0-13
at Somerset	L 0-13
New Bedford	L 2-8
at Connolly	W 15-5
Durfee	W 10-5
Darthmouth	L 3-10
at Stang	L 2-9
at Feehan	L 2-9
at Coyle	L 7-9
Somerset	L 5-15
Stang	L 1-2
Connolly	W 9-4
at New Bedford	L 3-9
at Dartmouth	L 2-6
at N. Attleboro	W 9-1

(Top) Kaisha Oliveira, Tiffany Slowey, Amanda Diamond, Betsy Devine, Amanda Sullivan, Jamie Semler, Cindy Samson
(Bottom) Amy Arsenavlt, Kim Holden, Samantha Tiews, Steph Sunday, Lakisha Leach

(Top)Brittany Burns, Sarah Burke, Meghan Hudson, Nicole Becwith, Jen Cameron, Coach Janicki
(Bottom)Ashley Murphy, Sarah Proulx, Corey Cardosa, Gizellia Torres

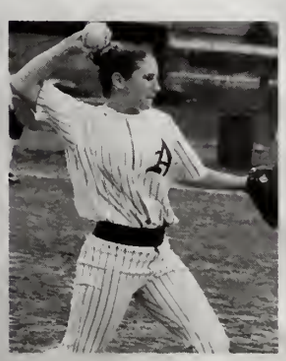
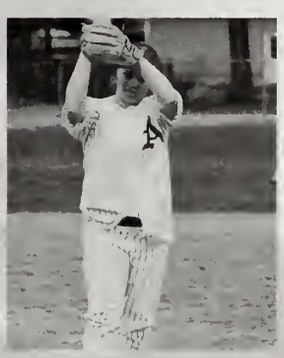
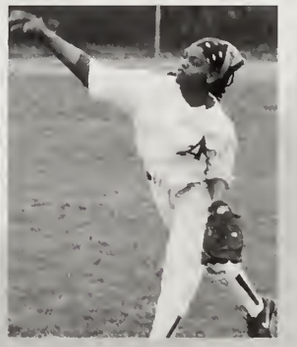

BOYS
TRACK & FIELD

Coach: Deschenes
Captain: Steven Taylor

Bottom; Mark McAloon, David Sunday, David Willard, Steven Taylor, David Wolfenden, Nicholas Rivello, Phillip Carl, Coach Deschenes, 2nd Row; Matthew DiTrolio, William Sauer, Travis Hanscom, Francisco Medrano, James Burrus, Carlos Minero, Jonathan Curry, Brent Dow, Ronald Haskell, Eric Zeigler, Adam Kress, 3rd Row; Aran Cox, Matthew Rohen, Kenny Aveiro, Brendan O'Brien, Nathan Lange, Andrew Duffy, Ryan Mador, Christopher Tamburrini, Hafiz Greigre, Vygngley Moore, Joseph Gomes, 4th Row; Ryan Ferreira, Andrew Benson, Nicholas Phelps, Mike Palermo, John Smith, Jessie Cloutier, Brett Birch, Kyle Szymanski, Peter Woicik, Bilal Chaudary, Matthew Magliozzi, Jared Garber, 5th Row; Seamus Farelly, Brent Lander, Chris Palermo, Timothy McGlaston, Nicholas Mooney, Richard Manganello, Drew Legare, Adam Robitaille, Joshua Pouliot, Minh Truong, Don Smith, 6th Row; Christopher Sauer, Benjamin Rivello, Patrick Butler, David DiNicola, Andrew Silva, Philip Rozek, Gregory Alsfeld, Ben McNamee, Ray Diciaccio, Tom Carl, Back Row; Gregory Rathbun, Michael Lexner, Justin Silva, Mike Creamer, Brian Gomes, Ryan Gross, Stephen King, Nick Nelson.

Stats

Seniors; David Willard, Nicholas Rivello, David Wolfenden, Capt. Steven Taylor, Mark McAloon, Daivd Sunday, Phillip Carl

New Bedford	L 54-82
Somerset	W 126-10
Dartmouth	W 86-55
at Somerset (relays)	Tie 1st place
at Feehan (N.Attleboro)	L 47-69-53
Coyle	W 109-27
at Feehan	L 66-70
at State Relays	6th place
Connolly	W 118-18
at Durfee	W 88-48
Stang	W 117-19
at Feehan (EAC meet)	2nd place

GIRLS TRACK & FIELD

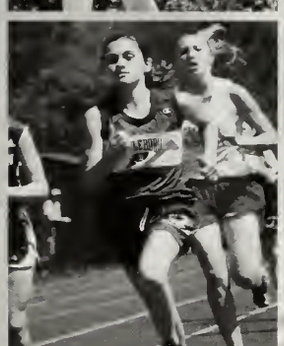

Seniors: Kendra King, Ashley Reinhart, Jill Sydor, Jolene Andrews, Jennifer Jette, Ashley Challis, Whitney Lewis

Captains: Jill Sydor, Ashley Challis, Jolene Andrews, Coach Peter Lacasse

(5th Row) Jen Foley, Ingred Parena, Keegan Schmidt, Tina Coakley, Stephanie Reid, Kayla Lukin, Jessica Donovan, Erin Foley, Hannah Clark, Susannah DiTrolio, Jamie Hardt, Melissa Kelley, Christy Goff, Michaela Sousa(4th Row) Sabrina Taillon, Megan Brousseau, Jen Hull, Michelle Denzer, Joyce Riley, Katie Mechan, Kelly Donovan, Jamie Pickering, Sara Jacobi, Catherine Coyne, Denise McNamee, Lindsey Furbush, Ashley Maynard, Liz Lutz, Nicole Nye (3rd Row) Jenna Haselhurst, Katelyn Semple, Debbie Devischer, Nicole Greim, Cristie Tower, Hazel Clark, Tanja Fleming, Tiffany Hall, Julie Johnson, Hailey Morrill, Michelle Bouvier, Jenna Legare, Cindy Podesta, Vanessa Speer, Daphne Wilson (2nd Row) Tonisha Bates, Portia Holley, Roselle Arpino, Kristina Lacasse, Kerri Lacasse, Cassidy Gale, Erin Bailey, Thoa Nguyen, Saira Chaudary, Christina Catallozi, Heather Horton, Abbigale Stringham (Front Row) Whitney Lewis, Jennifer Jette, Kendra King, Jolene Andrews, Jill Sydor, Ashley Challis, Ashley Reinhart.

Stats

New Bedford	W 77-59
at Somerset	L 67-69
at Dartmouth	W 75-60
at Somerset (relays)	2nd place
at Feehan (N. Attleboro)	L 42-60-68
Coyle	W 108-18
Feehan	L 64-72
at State Relays	6th place
Connolly	W 96-24
Durfee	W 83-53
Stang	W 87-49
at Feehan (EAC meet)	2nd place

BOYS TENNIS

Captains:
Ryan DaCosta
&
Bob Ebert

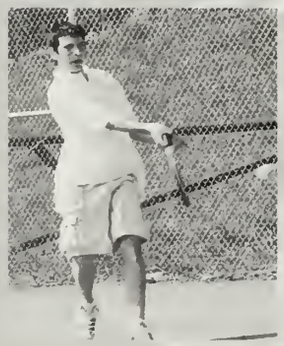

(Top Row) Ryan DaCosta, Kyle Sullivan, Jeff Gaudor , Anand Vora, Benjamin Lavoie, Coach Wayland (Bottom Row)Eric Greene, Dave Gogoi , Bob Ebert, Mark Mangiaratti , Adam Gomes

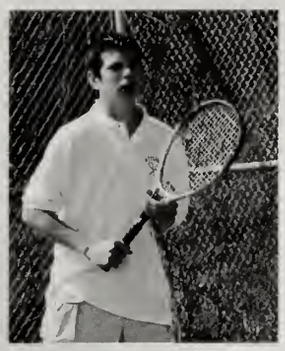

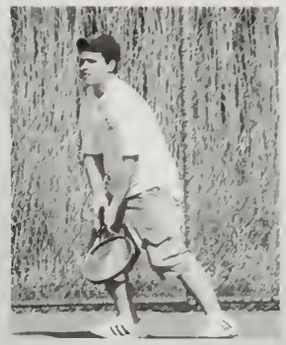

Stats

Durfee	W 5-0
at King Philip	L 2-3
Connolly	W 3-2
Stang	L 2-3
at North Attleboro	L 0-5
at Dartmouth	W 3-2
at Somerset	L 1-4
at Feehan	L 2-3
New Bedford	L 0-3
Coyle	W 4-1
at Durfee	W 3-2
at Connolly	W 3-2
at Stang	L 1-4
Dartmouth	L 2-3
Feehan	L 0-5
Somerset	L 0-5
at Coyle	W 5-0
at New Bedford	L 0-5
North Attleboro	L
King Phillip	L 1-4

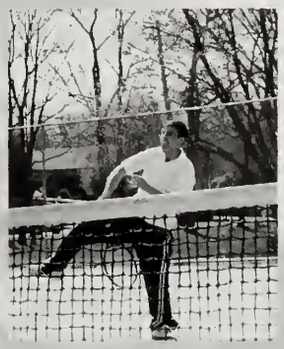

GIRLS TENNIS

Captain
Kristin Spack

Seniors: Maggie Kelly, Kristin Spack, Candace McDonald

Captain
Candace McDonald

(1st Row)Ashley Chretien, Maggie Kelly, Kristin Spack, Candace McDonald (2nd Row)Coach Paula Sollitto, Lindsay McAdams, Jessica Twombly, Shaelyn Germaine, Lauren Jeon, Jaclyn Tomasso (3rd Row) Kristine Kelliher, Katherine Fournier, Amanda Diamond, Kristine Young, Catherine Ross, Amanda Chamberlain, Kate Gugliotta

Stats

at Durfee	W 5-0
at Connolly	W 4-1
at Stang	W 3-2
Oliver Ames	L
North Attleboro	L 0-5
Dartmouth	L 0-5
Somerset	L 1-4
Feehan	L 0-5
at New Bedford	W 4-1
at Coyle	L 2-3
Durfee	W 4-1
Connolly	W 4-1
Stang	L 0-5
at Dartmouth	L 0-5
at Feehan	L 0-5
at Somerset	L 0-5
Coyle	W 5-0
New Bedford	W 5-0
at North Attleboro	L 1-4
at Oliver Ames	L

Fall

Sports

BOYS CROSS COUNTRY

Captains: Matt DiTrolio, Adam Kress

Seniors: Matt DiTrolio, Adam Kress, Bill Sauer

Back Row: Nick Buckman, Ray Dicaccacio, Ryan Ortega, Rob Burke, Mike Proulx, James Thompson, Chris Fretto, Brendan Sullivan, Eric King, 3rd Row: Sean Smith, Ben McNamee, Ryan Ferreira, Chris Sauer, Kevin Lee, Chris McGinnes, Drew Legare, Eric Alsfeld, Phil Razek, 2nd Row: Dimitri Panagopolous, Luke Gale, Bilal Chaudry, Steve Berdos, Reed Ennis, Jared Garber, Matt Magliosi, Pat Nunes, Row 1: Matt DiTrolio, Adam Kress, Bill Sauer, Coach LaCasse

Stats

N. Attleboro	W	27-29
Bishop Stang	L	29-28
Dartmouth	L	37-18
Somerset	W	24-37
King Phillip	L	47-16
Bishop Feehan	L	45-18
Bishop Connolly	W	19-43
Coyle Cassidy	W	19-44
Durfee	L	42-20
Bishop Feehan	L	39-20
EAC	3rd	79pts

GIRLS CROSS COUNTRY

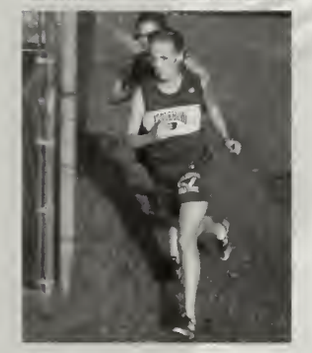

Captains: Karen Proulx, Erin Bailey

Seniors: (Top) Katie Lee, Sue Bragg, Hazel Clark (Bottom) Karen Proulx, Erin Bailey, Cindy Podesta, Michelle Bouvier

Top row: Diane Weaver, Haley Kress, Shamelia Price, Second row: Coach Lacasse, Susannah DiTrolio, Heather Horton, Megan Brousseau, Jen Foley, Hannah Clark, Bottom row: Katie Lee, Sue Bragg, Hazel Clark, Karen Poulx, Erin Bailey, Cindy Podesta and Michelle Bouvier

Stats

N. Attleboro	W	15-40
Bishop Stang	W	19-42
Dartmouth	W	17-46
Somerset	W	19-42
King Phillip	W	24-31
Bishop Feehan	W	21-34
Fontbonne Acad.	W	15-50
Bishop Connolly	W	15-50
Coyle Cassidy	W	18-41
Durfee	W	16-45
Bishop Feehan	W	25-31
EAC	1ST	23 PTS.

FOOTBALL CHEERLEADING

Captains: Kendalle White, Becky Hewitt, Vanessa Speer, and Dionna Roberts

Seniors: Back Row Kendalle White, Tabitha Hulme, Vanessa Speer, Dionna Roberts *Front Row* Jen Antunes, Becky Hewitt and Kristy Medrano

Back Row: Liz Johnson, Alisa Stefanelli, Shala Murray, Amanda Baril, Sasha Murray, Stephanie Sunday, Robin Hughes, Middle Row: Liana Morrill, Kayla Ouelette, Ashley Mills, Casey Gallagher, Alyssa Horsford, Megan Barishian, Hailey Morrill, Tara Tremblay, Front Row: Tabitha Hulme, Kristy Medrano, Becky Hewitt, Kendalle White, Dionna Roberts, Vanessa Speer, Jen Antunes

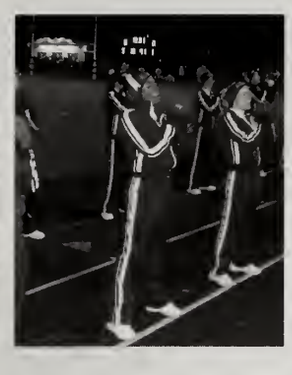

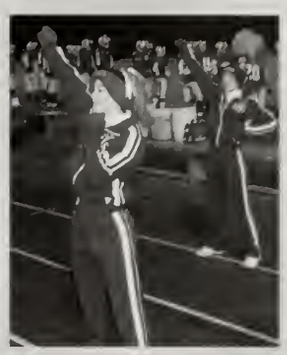

Back Row: Krista Lewis, Ashley Doiron, Lindsey O'Hara, Erika Goyette, Christina Catalozzi, Kayla St. Don, Jessica Henry, Middle Row: Trisha Calacone, Brittany Burns, Jessica Desmond, Emily Burt, Corey Cardoza, Front Row: Catherine Ross, Lori Marcotte, Thoa Nguyen, Hailey Poole

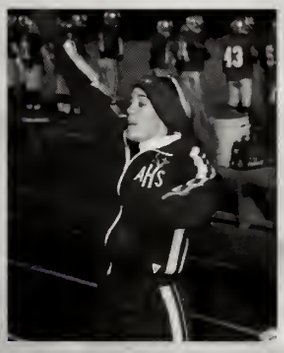

FIELD HOCKEY

Captains: Ashley Chretien, Ashley Maynard and Lynsi Keene

Seniors: Back row: Amanda Perry, Jenna Legare, Anne Streiberk, Kendra Lemeux, Middle: Ellen Mangiaratti, Lindsey Courchesne, Erica Pavao, Front: Ashley Chretien, Lynsi Keene, Ashley Maynard, Brandi Cutler and Denise McNamee

Varsity: Top Row: Ellen Mangiaratti, Lindsey Courchesne, Megan Colleto, Kate Figueiredo, Coach McKenna, Jenne Legare, Brandi Cutler, Anne Streiberk, Middle Row: Shana Libmen, Jessica Rainville, Alyssa Rary, Laura Urko, Erica Pavao, Shaelyn Germain, Bottom Row: Amanda Perry, Ashley Chretien, Lynsi Keene, Ashley Maynard, Kendra Lemieux

Stats

Dartmouth	L 1-2
Durfee	L 0-2
Westbridge	W 5-0
Brockton	W 8-0
Stang	W 1-0
New Bedford	W 4-2
Somerset	L 1-3
Westport	W 3-1
North Attleboro	W 3-1
Dartmouth	W 1-0
Durfee	W 4-0
WestBridge	W 2-1
Brockton	W 11-0
Stang	L 0-2
New Bedford	T 1-1
Somerset	L 0-3
Westport	W 6-0
North Attleboro	W 3-0

State Tournament VS Duxbury	L 2-0
EAC	2nd Place

FOOTBALL

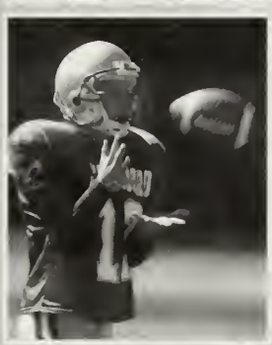

SENIORS:Back:Mike Diette, Jon Curry, James Burrus, Jon Skinner, Eric Zeigler, Joe Gomes, Ken Thurman, Brian Harrop, Chris Tamburinni, Middle: Brendan O' Brien, Carlos Minero, Brian Waterman, Jim Tirabassi, Gabe D'Agostino, Front: Ryan Leclerc, Trevor Osbourne, Jeff Cambridge, Jay Correia, Nate lange, Aaron Cox

CAPTAINS:
ChristopherTamburrini
Carlos Minero and
Jonathan Skinner

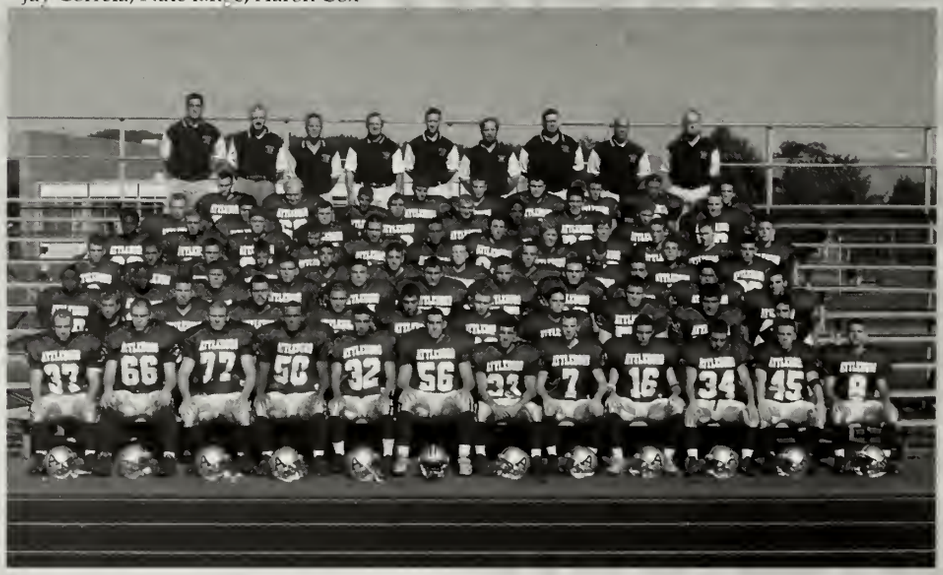

Varsity:(1st Row) Gabe D'Agostino, Travis Hanscom, Brian Harrop, James Burrus, Capt. Carlos Minero, Capt. Jon Skinner, Capt. Chris Tamburrini, Nate Lange, Brendan O'Brien, Jason Correia, Jeff Cambridge. (2nd Row)Mgr. Scott Johnson, Michael Diette, Jonathan Curry, Jim Tirabassi, Trevor Osborne, Aran Cox, Brian Waterman, Eric Zeigler, Joseph Gomes, Mgr. Jake Malo. (3rd Row) Steffon Leach, Booz Derogene, Andrew DeForest, Michael Baldwin, Rich Manganello, Peter Woicik, Nick Mooney, Jesse Cloutier, Brett Birch, Brian Gomes, Michael Owens. (4th Row) Nathan Benedetti, Matt Shepperson, Nate Parker, Matt Benson, Paolo Corso, Brendan Larkin, Patrick Butler, Michael Palermo, John Smith, Michael Dunner, Kyle Heverly. (5th Row) Don Smith, Michael Creamer, Craig McBride, Chris Palermo, Tony Bowen, Frank Ros, Jon Andrews, Tom Carl, Michael Lexner, Alex Scott, Liam Devin, Jared Little. (6th Row) Seamus Farley, David Silveira, Eric Beauregard, Rob Melanson, Rob Richa, Ralph Nunez, Andrew Bensson, Mark Kealer, Brian Harrison. (7th Row) Greg Rathbun, Josh McCaffrey, Justin Silva, Nick Nelson, Dennis Ebert, Derek Ross, Ben Rivello, John Silveria, Ryan Messina. (8th Row) Coaches: Chris Burns, Wayne Simarrian, Dave Lamint, George Heverly, Mike Vitelli, Kevin Deschenes, James Nordberg, Matt Bosh, Bob Welsh.

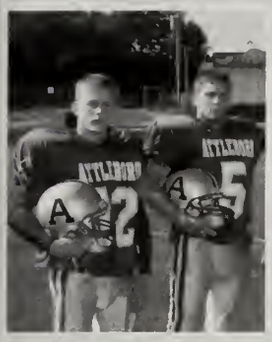

Stats

Foxboro	L 38-7
Mansfield	L 40-0
Franklin	W 13-7
Durfee	L 23-0
Coyle Cassidy	W 7-6
New Bedford	L 21-0
Somerset	W 35-21
Bishop Feehan	L 41-8
Dartmouth	L 42-6
Bishop Stang	W 42-18
N. Attleboro(Thanksgiving)	L 34-6

Coaches: Matt Bosh, Kevin Deschenes, Mike Vitelli, George Heverly, Chris Burns, Wayne Samarrian, Dave Lamont, James Nordberg, Bob Welsh

Freshmen: Back:Liam Dufresne, Greg Gillard, MJ Leblanc, Sean Silveira, Kyle Graney, Chris Gomes, 5thRow: Steve McGlashing, Dave Papargiris, Jarred Fraser, Steve Nolan, Anthony Soto, Brian Armitage, Coach Unknown, 4th row: Unknown, Kevin Foley, Damon Walker, Unknown, Unknown, Jeb Gohring, Steve Boyle, Coach Heverly, 3rd Row: Dan Owens, George Bianchi, Andy Smith, unknown, Rob Kearney, Dan St.Jean, Justin Skinner, Norm Petersen, Coach Unknown, 2nd Row: Henry Iadonisi, Adam Cohen, Greg Thibault, Andrew Leclerc,Brian Fuller, Mike Seeley, Brian Angevine, Adam Direnzo, Unknown, Joel Vierra, Unknown, Mario Robinson, Durell Blanchard, Front row: Josh McAloon, Ken Perrault, Derek Johnson, Adam Cadow, Ryan O'Hare, Brian McNamara, Philip Smith, Jay McAloon, Zach Marshall

BOYS SOCCER

Captains Jay Bolton and Jay Rosa

Seniors *Back Row* Matt Kapinos, Dave Challis, Jay Bolton, Joel Cambridge, Matt Jennings, Andrew Duffy *Front Row*
Doug Jost, Peter Silveira, Stuart Altamirano, Jay Rosa

Top Row Doug Jost, Matt Kapinos, Jay Bolton, Jay Rosa, Dave Challis, Adam Robitalle, Joe Anes, Andrew Duffy, Nick Phelps, Matt Jennings, Coach Perriera *Front Row* Matt Percevez, Al Bravo, Mike Valday, Peter Silveira, Joel Cambridge, Andrew Miller, Josh Pouliet, Sam Schultz, Stuart Altamirano

Junior Varsity *Top Row* Rosvin Recinos, Pat Murphy, Brandon Entwisle, Phil Nelson, Uri Rivas, Jordan Wayger, Josh Sproule *Middle Row* Brian Foley, Andrew Miller, Jay Sproule, Chris Grace, Tim Augier, Jarrod Carter *Bottom Row* Kyle Frasier, Doug Woodhouse, Mike Leclerc, Fabian Rovano, Mike Vadre

Stats

Durfee	L
Somerset	L
Feehan	W
Dartmouth	L
Stang	W
New Bedford	W
Connolly	W
Coyle	W
Durfee	T
Somerset	T
New Bedford	W
Dartmouth	T
Feehan	L
Stang	W
Connolly	W
Coyle	W
Xaverian	T
North Attleboro	W

Freshman *Top Row* Coach Bryant, Rene Oliva, Mike Collette, Mike Venue, Matt Howard, Tyler Hathaway, Paul Phelps, Scott Santos *Middle Row* Rolando, Ryan Mc Andrews, Juilian Goulindo, Billy Eaton, Esvin Perez, Pablo, *Bottow Row* Raul Lucas, Chris Valade, Nick Gale, Tyler Hopkins, Ricky Genjren, Adrew Castalong

GIRLS SOCCER

Coach Parenteau
Captain Alison Foley

Seniors: Jen Macleod, Emma Byrnes, Jill Nolan, Krystal Grow, Katie Becker, Allison Foley

Back:Molly Byrnes, Lauren McKinnon, Jenna Haselhurst, Ashley Perry, Anna Kerr, Michaela Lynch, Caitlin Dugan, Sarah Jacobi, Coach Parenteau
Middle: Sarah Monast, Bethany Costa, Katie Jeffreys, Katie Lamb, Laura Buckley, Anna Sullivan, Katie Meechan
Front:Allison Foley, Jill Nolan, Jewn Macleod, Katie Becker, Emma Byrnes, Crystal Grow

Stats

Somerset EAC Jamboree
Durfee
Somerset
Feehan
Dartmouth
Stang
New Bedford
Connolly
Coyle
Durfee
Somerset
New Bedford
Dartmouth
Feehan
Stang
Connolly
Foxboro
Coyle
N. Attleboro

Back Row:Anna Tsangilitis, Sara Proulx, Kelly Elias, Charlsie Heverly, Katie Masoian, Jessica Donovan, Kayla Luken,Kerri Lacasse, Nicole Nye, Coach Costa Front row: Wendy Sandoval, Casey Buckley, Ashley Mccarron, Erin Driscoll,Jen McCoy, Jill Buckley, Leslie Lemus

GOLF

Captains: Kevin Keene
& Chris Hanson

Seniors: Kevin Keene
Chris Hanson
& Mike Costa

Back row:Unknown, Joe Delage, Mike Costa, Ryan Weeman, Darren Kress, Matt McCarthy, Kyle Boyle, Chris Hanson,Front row: Timmy Higgins, Kevin Keane, Kevin Higgins, Matt St. Pierre, Dan Parsons

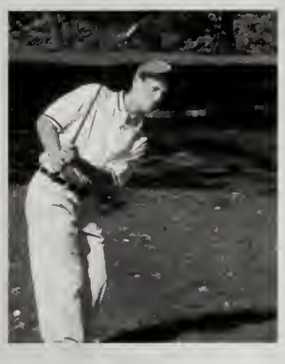

Stats

Bridgewater Raynham	w
Dartmouth	L
Connolly	W
Coyle	L
Stang	L
Coyle	L
Feehan	L
N. Attleboro	W
Somerset	W
Stang	L
Connolly	W
Somerset	W
N. Attleboro	W
Feehan	L
Dartmouth	W
Coyle	L

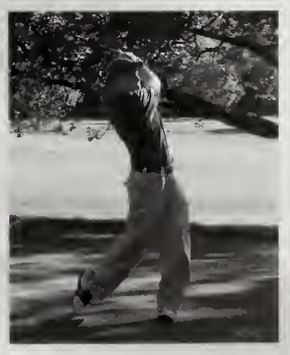

GIRLS SWIMMING

Captain: Christie Tower

Seniors: Ashley Devine, Christie Tower, Ashleigh Gorst & Sherry Robinson

Back Row:Coach Honey, Ashley Devine,Deb DeVisscher, Andrea Pinto, Cherisa Freidlander, Jess Banna, Joyce Riley, Liz ?, 4th Row: Rachel Skurka, Jackie Jarocz,Marilyn Macnamara , Michelle Denzer, Alicia Bradshaw, Jen Gasnon, Sara Faulkner, 3rd Row: Chrissy Goff, Erika Little, Amanda Priest, Briana Auclair, Jackie Tomasso, Brianne Holmbeck, Rochelle, Mallett, Ashleigh Gorst, 2nd row: Janice Churchill, Stephanie Reed, Tyla Dunn, Kerri Sullivan, Stephanie Sellers, sherry Robinson, !st row: Kaitlain Galvin,Christie Tower, Christina Foley

Stats

Middleboro	L
Brockton	L
Ursuline	L
New Bedford	L
Notre Dame	L
Canton	W
Seekonk	L
New Bedford (Diving)	L
Milford	L
Stang	L
Westwood	L
Apponequet	L
Durfee	L
Feehan	L
Stoughton	W

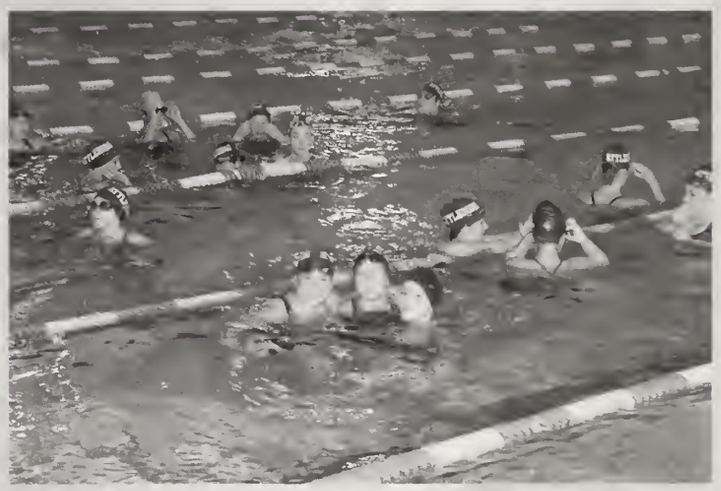

VOLLEYBALL

Captains:: Mandy Morse & Ashley MacDonald

Seniors: Ashley MacDonald & Courtney Eastman

Varsity: Top Row Ingrid Semlar, Amanda Sullivan, Betsy Devine, Irisha Steele *Middle Row* Pam Mansfield, Courtney Witherell, Mandy Morse, Kim Holden *Bottom Row* Ashley MacDonald, Courtney Eastman

Back row: Cherie Percy, Megan Tuirok, Chelsea Witherell, Kate Charron, Middle row: Leah Hochler, Tracy Grow, Stacy Sommers, Samantha Reyes, Caryn Figuerado, Bottom row: Tiffany Hall, Julie Johnson, Coach Gerrior

Stats

Connolly	W
Franklin	L
Durfee	L
Feehan	L
Foxboro	L
Somerset	W
Dartmouth	L
Coyle	L
Stang	W
Connolly	L
Durfee	L
Feehan	L
Dartmouth	L
N. Attleboro	L
Somerset	L
Coyle	L
Franklin	W
Stang	L
N. Attleboro	L
Foxboro	L

Winter

Sports

BOYS BASKETBALL

Captains: John Sinner, Coach Houle, Carols Minero

Senoirs: Scott Cavilieri, Rob Cusak, Coach Houle, John Skinner, Carlos Minero

*Top Row;*Coach Reilly, Coach Houle, Andrew Ponifret, Jessie Cloutier, Tim McGlaston, Stephen Porter, Kyle Radziewicz, Mike Coyne, Kyle Szymanski, Dan Turcotte, Coach Bonneau, Coach M. Houle
Bottom Row; Mike Dunner, Scott Cavilieri, Rob Cusak, John Skinner, Carlos Minero, Jesse Martinez

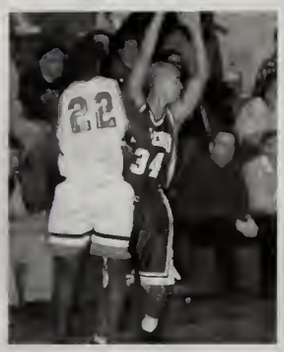

Stats

Junior Varsity *Top Row* Matt McCarthy, Don Smith, Craig McBride, JJ Silvera, Jon Linhares *Bottom Row* Ryan Weeman, Munashe Masuka, Matt Shepperson, Drew Legare

Durfee	L
Brockton	L
N. Attleboro	W
Dartmouth	L
Coyle	L
Connolly	W
Feehan	L
Somerset	L
Durfee	L
Stang	W
Dartmouth	L
Coyle	W
Connolly	L
Feehan	L
Somerset	L
Barnstable	W
Stang	L
N. Attleboro	W
Brockton	L

Back Row : Steve Boyle, Brian Armitage, Matt Farmer, Ryan Ortandahl, Paul DaSilva, Justin Skinner, Eric Sharon, Jim Semler, Coach Bonneau, Front Row: MJ LaBlanc, Wesley Pondolphino, Paul Crowley, Jason Patterson, Dennis Hem, James Steere, Andrew Castellano

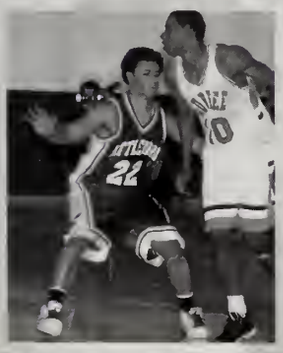

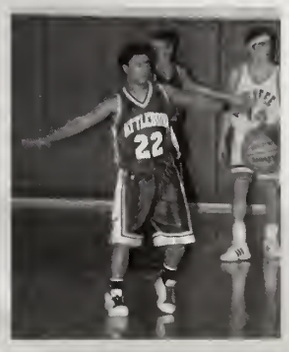

GIRLS BASKETBALL

Captains: Ashley Maynard & Ellen Mangiaratti

Seniors: Lynsi Keene, Ashley Maynard, Liz Lutz, Ashley Chretien & Ellen Mangiaratti

Varsity *Top Row* Coach Gilmore, Jenna Haselhurst, Sara Jacobi, Jamie Hardt, Melissa Kelley, Bethany Costa, Chelsea Johnson, Coach EmilyManion
Bottom Row Lynsi Keene, Ashley Maynard, Ellen Mangiaratti, Elizabeth Lutz, Ashley Chretien

Junior Varsity *Top Row* Tiffany Hall, Lindsey Elderkin, Megan Bayley, Heidi Courcy, Heather Horton, Coach Manion *Bottom Row* Anna Tsingilidis, Jamie Semler, Allison Piateli, Jess Twombley, Laura Urko, Kim Holden

Freshman *Top Row* Coach Burns, Ashley Angel, Jackie Kelly, Jill Buckley, Mary Pen, Casey Buckley, Molly Oliver, Megan Grow *Bottom Row* Brittany Juaire, Katherine Kelly, Regina Burnett, Charlesie Heverly, Beth Pen

BASKETBALL CHEERLEADING

Captains: Kendalle White,Becky Hewitt,Vanessa Speer, Dionna Roberts

Seniors: Kendalle White, Tabitha Hulme, Vanessa Speer, Dionna Roberts,Front: Jen Antunes, Becky Hewitt, Kristy Medrano

Back Row Stephanie Sunday, Hailey Morall, Alyssa Hosford, Liana Morall, Shala Murry, Meghan Barishan, Amanda, Shasha Murry, Casey Gallegher, Ashley Mills, Robin Hughes *Front Row* Tara Tremblay, Jennifer Antunes, Kayla Oulette, Vanessa Spear, Kendalle White, Becky Hewitt, Diona Roberts, Tabitha Hulme, Eliabeth Johnson, Alicia Steffanili

ATTLEBORO
AHS
CHEERLEADING

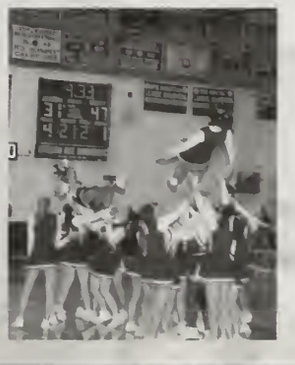

BOYS GYMNASTICS

Captains: Ryan Mador, Carlos Torres & Deven Ramaglia

Seniors: Trevor Osbourne, Doug Sulham, Ryan Mador, Carlos Torres, Deven Ramaglia, Brian Fromont, Charlie Badshaw II & Wirmel Carrion

Back Row: Coach Martin, Trevor Osbourne, Josh Pouliot, Andrew Leclerc, Kevin Foley, Doug Sulham, Deven Ramaglia, Carlos Torres, Ryan Mador, Andrew Miller, Pat Murphy, Zack Pardey, Mate Sousa, Wirmel Carrion, Brian Fromont, Francisco Medrano, Coach Richie Butler *Second Row* Matt Lincoln, Kevan Higgins, Chris Johnson, SHane Gallagher, Mario Robinson, Shane White, Justin Silva, Shaun Williams, Pat Butler, Danny Larkin, Dylan Sulham, Charlie Bradshaw, Adam Watters *Third Row* Phil Nelson, Scott Santos, Ryan Kalathas, James Charron, Paul Phelps, Aaron Savatano, Julian Galindo, Josh McAloon, Nick Isabel, Jay McAloon

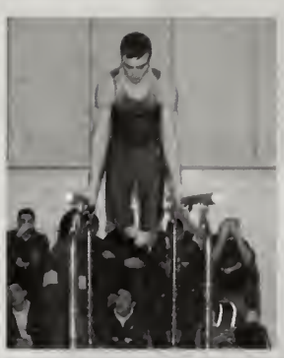

Stats

at Braintree	L
at Andover	W
Lowell	W
Salem	W
at Salem Invitational	3rd
Newton North	W
Newton South	W
Burlington	L
Revere	W
at Attleboro (EAC Meet)	2nd

GIRLS GYMNASTICS

Captains: Jessica Rainville
Melissa Houle &
Melissa Marinelli

Senior: Melissa Houle

Back Row: Nicole Greim, Emily LaPlume, Brittany DeVincent, Cassie Ogolen, Keegan Schmidt, Alycia Bradshaw, Ashley Ilkowitz, Anna Kern, Courtney Parks, Christy Gibney, Susie Schneider, Molly Byrnes, Danielle Pepin, Coach Martin *Middle Row:* Kailiegh Rohen, Tarah Ellis, Lauren MacKinnon, Ariana Lepper, Jessica Rainville, Melissa Houle, Melissa Marinelli, Tayla Dunn, Lindsay McVeigh, Nicole Pepper, Kristin Frazier *Bottom Row:* Chelsea Depot, Hailey Poole, Tanya Everton, Michelle LaFratta, Mallory Dean, Linsay Zucarelli, Amy Gagnon, Monique Dansy, Jamie Barret, Jane Wilson

Stats

Weymouth	W 126-117
Mansfield	W 131- 128
N. Attleboro	W 132- 128
at Case	W 134- 127
Wakefield	W 135- 125
at Notre Dame	W
at Silver Lake	W 128- 125
MarshField	W
Somerset	L 134- 135
at New Bedford	W 136- 116
at Barnstable	L 134- 144
Durfee	W
at Attleboro(EAC Meet)	---

HOCKEY

Captains:
Captains: Greg McVeigh, Shaun Pellisey, Scott Mercier

Back row; Chris Gugliotta, Adam Kress, Greg McVeigh, Scott Mercier, Shaun Pellisey, Nick Emerson, Front row; Chris Cuniff, Brian Cabral, Mike Costa

Back row; Jon Coltrain, Coach,David Palermo,Tyler Benoit, Matt Guertin, Adam Kress, Greg McVeigh, Scott Mercier, Jason Mackenzie, Darren Kress, Shaun Pellisey, Nick Emerson, Paulo Corso, Coach Front row; Kellen Corrigan, Nick Reynolds, Jeff Caparo, Brian Cabral, Jarod Rushlow, Chris Gugliotta, Chris Cunniff, Brent Cunniff, Mike Costa, Brent Appleton

BOYS SWIMMING

Stats

Attleboro Conf. Relay	
Seekonk	W
at New Bedford	L
at Sandwich	L
Coyle	L
at Westwood	L
Apponequet	L
Brockton	L
at Stoughton	L
Stang	L
Milford	L
at Feehan	L
Durfee	L
at Milford Conf. Dive	
at Milford Conf. Swim	

WINTER TRACK & FIELD

Captains: Cristie Tower, Karen Proulx

Captains: Tim Daneau, Hafiz Griegre, Bill Sauer

Back Row:, Jenna Legare, Ashley Howarh,Lindsey Furbush Front row, Abby Stringham, Erin Bailey, Christie Tower, Karen Proulx, Hazel Clark, Katie Lee

Back row: Tim Daneau, Kevin Aveiro, Brendan O'Brien, Chris Tamburini, Vyngley Moore, Bill Sauer, Front row: Ron Haskell, Travis Hanscom, John Curry, Matt DiTrolio, Hafiz Griegre

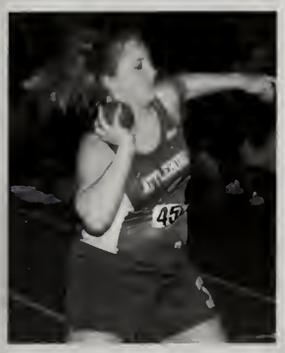

STATS

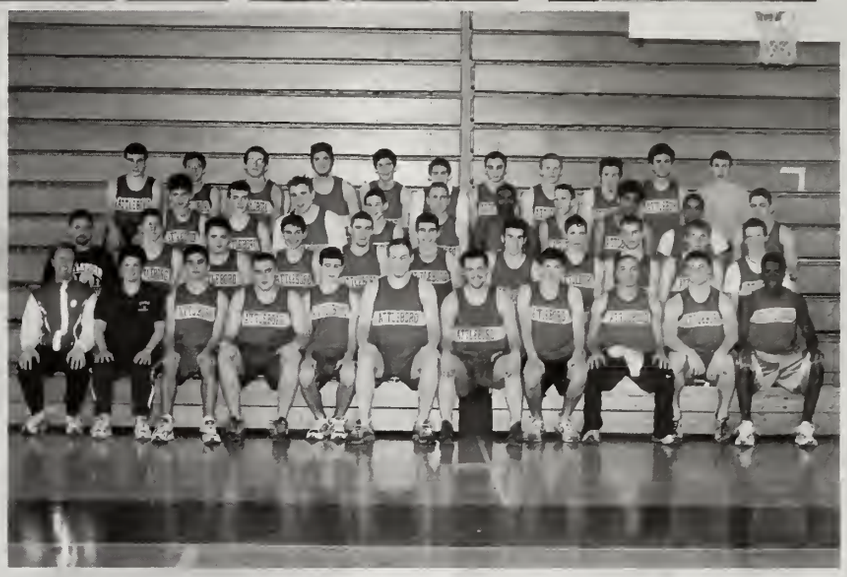

Back row; Rob Burke, Evan Garber, Steve Burdos, Nick Phelps, Kyle Boulay, Tyler Hathaway, Eric King, Tom Carl, Ray D., Greg Alsfeld, row 3, James ?, Mike Bamford, Kyle Speeler, Steven Glenhill, Ryan Ferrara, Steffon Leach, Pat Nunes, Bilal Chaudry, Kevin Frank, Nick Buckman, row 2, Coach LaCasse,Mike Sealy, Alex MacLeash,Jarod Garber, Brendan O'Brien, Chris Tamborinni, Phil Rosek, Mike Proux, Matt Magliozzi, Adam Austin, Zack ? Front Row, Coach Janikki, Coach Payone, Tim Daneau, Kenny Aveiro, Ron Haskell, Travis Hanscom, John Curry, Matt DiTrolio, Hafiz Griegre, Bill Sauer, Vyngly Moore

Back row; Simone Scott, unknown, Bridgett DeVincent, unknown, Kayla Luken, Lindsey Furbush, Erin Driscoll, Caitlin Semple, row 4, April ?,unknown, Stephanie Reed, unknown, unknown, Jessica Donovan, Tanya Weaver, Reba ?, Jenna Legare, Ashley Howarth, row 3, Sue DiTrolio, Jackie Jarrost, Haley Kress, Kerri LaCasse, Erin Foley, Hannah Clark, Janice Churchill, Lakisha Leach, Christy Goff, row2, Coach LaCasse, Christina LaCasse, Brianne Holmbeck, Catherine Coyne, Sabrina ?, Tiffany Slowey, Joyce Riley, Megan Brousseau, Ingrid Parena, front row; Coach Jannicki, Coach Payonne, Abby Stringham, Erin Bailey, Christie Tower, Karen Proulx, Hazel Clark, Katie Lee

Introducing

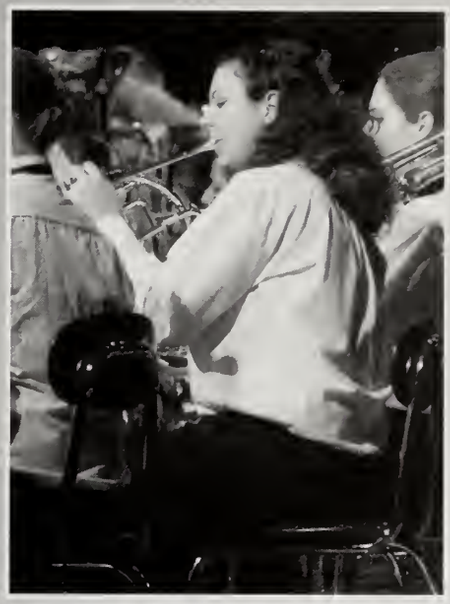

Performing Arts

Concert Band

Woodwinds

Back:
Betsy Cole
Heather Brown
Matt Brll
Sarah DeRosa
Pete Horton
Mandy Provost
Sammy Pierre
Eric White
Middle:
Dian Weaver
Rebecca Newberry
Jenna Levine
Noelani Cook
Christine Cabral
Erin Dechene- Birman
Anastasia Scott
Jill Fontaine
Nicole Deschenes
Samantha Griffin
Front:
Dara Levine
Jamie Godfrey
Marissa Bell
Abby Trott
Lauren Smith
Morgan Fox
Sarah Burke
Stephanie Keck
Christine Sousa
Anny Stringham

Brass

Back:
Noelani Cook
Cameron Hayes
Laura Hoffman
Melissa LeFrancois
Brian Behlmer
Anders Benson
Phil Lanergan
Jen Ross
Jared Trenholm
Shane Gallagher
James Thompson

Front:
Anne Benson
Justin Flynn
Alyson Villard
Aimee Nadow
Laura Thompson
Jenna Fernades
Shawn Robichaud
Ryan Ferreira

Percussion

Justin Flynn
Torrey Morgan
Jon McCarthy
Anders Benson
Marc Berard
Danielle Lacasse

Concert Band

Band Officers

President: Jenna Fernandes, Treasurer:Phil Lanergan Secretary: Pete Horton.
*Vice President: Brian Renoni

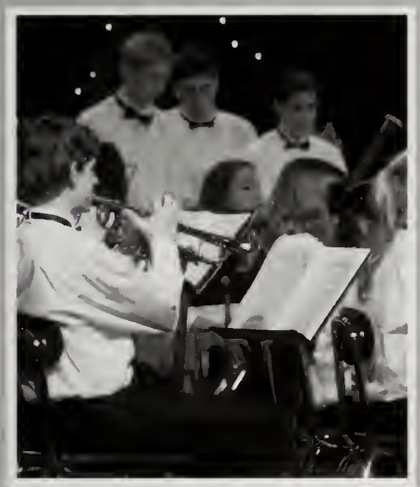

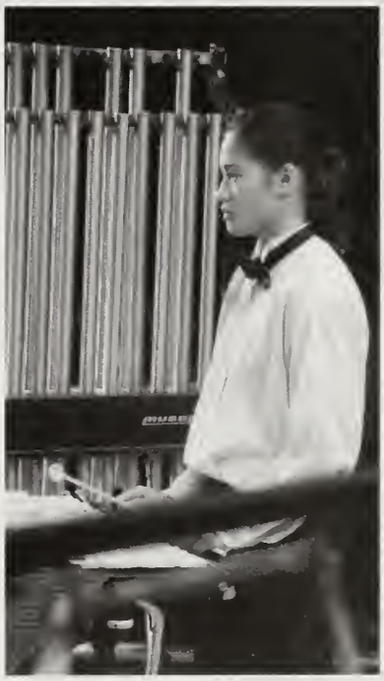

Drama Club

Back Row: Mark Bedard, Shawn Robichaud, Josh Seidlitz, Laura Hoffman, Toni Whimmer, Josh Olson, Dan Grenier, Brian Renoni, Brendan Ferguson, Corey Owens, Chrins Schoonmaker, Jenna Fernandes. Second Row: Laura Thompson, Becca Palmer, Noelani Cook, Lauren Smith, Abby Trott, Ben Kelley, anne Benson, Morgan Fox, Sarah Nashat, Natalie Imlay, Danielle Lacasse, Third Row: Kevin Paradis, Allison Girezyc, Jackie Lamb, Cassie Bergeran, Christine Cabral, Front Row: John McCarthy, Cameron Hayes, Ted Nesi, Steffi Johnson, Carlen Hayes, Sarah DeRosa

Drama Officers

on right
2005 Representative:
Anna Sullivan

From L to R
2004 Representative: Abby Trott, Vice President: Dan Grenier, President: Carlen Adler, Secretary/Treasurer: Sarah DeRosa, 2007 Representative: Shawn Robinchaud, 2003 Representative: Ted Nesi, Historian/Librarian: Steffi Johnson

Drama Club

Marching Band

Back Row: Corey Owens, Vicki Jordon, Melissa LaFrancois, Laura Hoffman, Mandy Provost, Ryan Ferriera, John McCarthy, Joey Olson, James Thompson, Brian Belnmer, Anders Benson, Peter Horton, Phil Lanergan, Jen Ross, Torrey Morgan, Jared Trenholm, Shane Galagher, Eric White, Shaun Robichaud. Second Row: Christine Cabral, Amiee Nadow, Noelan Cook, Allison Villard, Lauren Smith, Jenna Levine, Morgan Fox, Heather Brown, Sammy Pierre, Justin Flynn, Danielle Lacasse, Marissa Bell, Jamie Godfrey, Dara Levine, Tonia Weaver, Anne Benson, Jenna Fernandes, Mark Pedard. Third Row: Reba Newbury, Sarah Burke, Stephanie Keck, Christina Sousa, Missy Gendreau, Carol Michaud, Nicole Miller, Nina Urban, Dianne Olson, Katie Watson, Shaeleen Perrault, Beth Thibadeau, Courtney Speiler, Abby Trott, Jill Fontaine, Nicole Deschene, Fourth Row: Matt Bell, Sarah Stravinsky, Elizabeth Casper, Savannah Braden, Jackie Lamb, Cassie Bergeron, Cameron Hayes, Jessica Owens, Kira Cougan, Toni Whimmer, Jen Cameron, Rose Knight, Mandy Pierce, Rebecca Owens, Meg McCarthy, Nicole Avakian, Samantha Girffin, Erin Deschesne, Laura Thompson, Carla Thoran, Lindsay May, Britany Corran, Anastasia Scott

Drum Majors:
Matt Bell, Laura Thompson

Marching Band Officers: Back Row: Jen Ross, Anders Benson, Second Row: Jenna Fernandes, Abby Trott, Anne Benson, Dara Levine, Jamie Godfrey Third Row: Jessica Owens, Melissa Gendreau, Beth Viditto, Kira Cougan, Front Row: Matt Bell, Laura Thompson

Marching Band

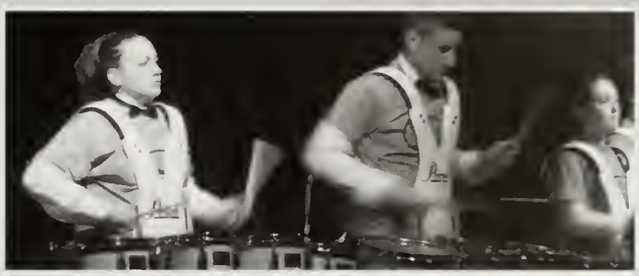

Mixed Chorus

Sopranos

Back Row: Meg Hudson, Carlen Adler, Jen Cartangena, Colleen O'Connor, Ashleigh Simpson, Jen Ross, Middle row: Alyson Villard, Kim Holden, Sarah Proulx, Kate Depot, Katherine Henry, Danielle Lacasse, Marissa Bell, Front row: Karyl Michaud, Ashely Devine, Aimee Nadow, Jamie Godfrey, Rebecca Owens, Dara Levine

Altos

Back Row:Melissa LeFrancois, Amanda Chamberlain, Erin Foley, Betsy Cole, Kerri Watters, Amanda Burns, Middle Row: Heather Brown, Cameron Hayes, Sarah DeRosa, Hannah Clark, Ashley MacDonald, Brandy Clark, Front row: Lauren Smith Abby Trott, Savannah Braden, Jenna Fernandes, Laura Thompson

Tenors/Basses

Back Row: Brian Behlmer, Anders Benson, Brandon Entwistle, John McCarthy, Pete Horton, Front row: Justin Flynn, Shawn Robichaud, Matt Bell, Phil Langeran, Ted Nesi, Marc Bedard.

Mixed Chorus

Officers

Librarian: Karyl Michaund, Asst. Librarian: Jen Caragena, Secretary: Cameron Hayes, President: Ted Nesi, Vice-President: Sarah DeRosa, Asst. Librarian: Meg Hudson, Treasurer: Danielle Lacasse

Section Leaders

Top Row: Jen Ross, Ted Nesi, Matt Bell, Jenna Fernandes Middle Row: Cameron Hayes, Sarah DeRosa, Carlen Adler, Dara Levine, Bottom Row: Laura Thompson, Jamie Godfrey

Accidentals

Top Row:
Carlen Adler
Brian Renoni
Brandan Entwistle
Justin Flynn
Laura Thompson
Middle Row:
Lauren Smith
Abby Trott
Bottom Row:
Sarah DeRosa
Ted Nesi
Jamie Godfrey

Advisor:
Ms.Cordell

Color Guard

Back Row:
Cameron Hayes
Toni Wimmer
Brittany Curran
Sarah Stravinsky
Nicole Avakian
Elizabeth Caspar
Jen Cameron
Rose Knight
Middle Row:
Savannah Braden
Karla Thoran
Rebecca Owens
Cassie Bergeron
Jackie Lamb
Lindsey May
Anastasia Scott
Amanda Pierce
Front Row:
Kira Coogan
Jessica Owens

Dance Squad

Back Row:
Karyl Michaud
Nina Urban
Courtney Spieler
Middle Row:
Jenna Blackburn
Nicole Miller
Diane Olson
Shaeleen Perreault
Front Row:
Melissa Gendreau
Beth Videto

Dance Troupe

Back Row:
Karyl Michaud
Scott Davis
Mandy Provost
Vickie Jordon
Carly Pettingill
Shawn Robichaud
Nina Urban
Joe Olson
Middle Row:
John McCarthy
Beth Videto
Carla Moran
Courtney Spieler
Diane Olson
Shaeleen Perreault
Melissa Gendreau
Marc Bedard
Front Row:
Kira Coogan
Nicole Miller
Morgan Fox
Kate Watson

Jazz Choir

Back Row:
Kaitlyn Schoonmaker
Cameron Hayes
Danielle Lacasse
Betsy Cole
Erin Dechene-Birman
Front Row:
Julie Bergman
Amiee Nadow
Lyndsay May
Mollie Lyne
Karyl Michaud

Jazz Ensemble

Back Row:
Corey Owens
Brian Behlmer
Anders Benson
Jared Trenholm
Phil Lanergan
James Thompson
Shane Gallagher
Sammy Pierce
Front Row:
Matt Bell
Samantha Alfred
Marissa Bell
Laura Thompson
Jenna Fernandes
Jen Ross
Ryan Ferreira

Jazz Combo

Matt Bell
Anders Benson
Phil Lanergan
Ryan Feriera

Majorettes

Nicole Bottomly
Ashley Blanchard
Carissa Bracey
Michelle Gonzalez
Christine Vassar
Rachel Miller
Holly Hebert

Spring Musical: *Pippin*

Top Row:
John McCarthy
Brian Behlmer
Anders Benson
Brandon Entwistle
Brian Renoni
Corey Owens
Justin Flynn
Joe Olson
Phil Lanergan
Middle Row:
Beth Videto
Cameron Hayes
Danielle Lacasse
Meg Hudson
Julie Bergman
Karyl Michaud
Jenna Fernandes
Marc Bedard
Bottom Row:
Dara Levine
Jamie Godfrey
Matt Bell
Melissa Gendreau
Laura Thompson
Rebecca Owens

Percussion Ensemble

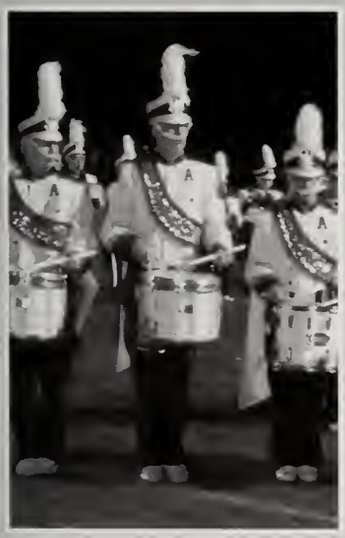

Justin Flynn
Tori Morgan
Corey Owens
Anders Benson
Marc Bedard
Danielle Lacasse
Sarah Burke

Saxophone Quartet

Marissa Bell, Matt Bell, Samantha Alfred, Samy Pierre
Missing: Amanda Nelson

Brass Quintet

Jenna Fernandes, Jen Ross, Phil Lanergan, Aimee Nadow, Laura Rhompson

Tri-M

Top Row:
Jen Ross
Ted Nesi
Carlen Adler
Laura Thompson
Bottom Row:
Dara Levine
Jenna Fernandes
Sarah DeRosa
Aimee Nadow
Matt Bell

Advisor:
Mr.Munroe

Women's Choir

Back Row:
Rebecca Swistak
Jenipher Cameron
Mollie Lyne
Jennifer Holland
Krystle Bays
Amber Hoard
Sarah Tangney
2nd Row:
Carly Pettingill
Morgan Small
Melissa Letellier
Christine Pereira
Rose Knight
3rd Row:
Julie Bergman
Kaitlyn Schoonmaker
Rebecca Owens
Katie Charron
Ashley MacDonald
Brandy Clark
Katherine Weldon
4th Row:
Tara Santos
Erin Dechene-Birman
Hazel Clark
Rose Knight

Performing Arts Candids

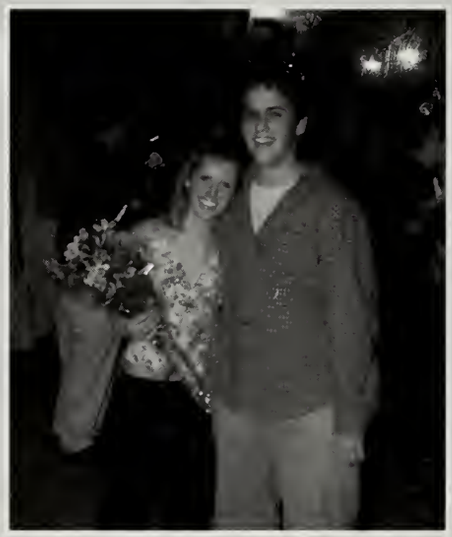

Introducing

Activities

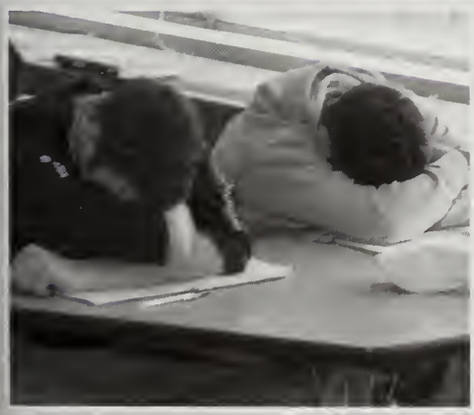

Asian Pride

Back row: Mr. Reed
Toeun Buth
Sophe Kim
Judy Sek
Buntha Ham
Hafiz Greigre
David Ham
Werak Ngoy
Philip Lee
Yan Chorm
Pen That
Middle Row: Beth Den
Masa Chem
Emma Byrnes
Kendalle White
Julie Sirois
Alex Sam
Keveen In
Reoung Roeun
Front: Tony Nov
Kenny Touch
Tony Hem
Emry Ros
Tin Nguyen

Boys and Girls State

Amanda Nelson
Eric Zeigler

Best Buddies

Back Row:
Lindsey Courchesne
Kendalle White
Michelle Bouvier
Ashley Maynard
Shamoka Whitfield
Melissa Smith-Carey
Monique LaPlume
Ashleigh Gorst
Erica Pavao
Front Row:
Holly Belanger
Elizabeth Duclos
Ashely Chretien
Ellen Mangiaratti
Sherry Robinson
Candace Taylor
Brandi Cutler

Environmental Club

Katie Johnson-McDonough
Jill Basile
Jessica Thomas
Kevin Paradis
Jenna Blackburn
Scott Davis
Ashely Hayes
Karla Po Morah
Robert Clemmey

Film Club

Back Row:
Garret Reilly
Tiffany Laverty
Andrew Johnson
Jon Oliver
Jessica Thomas
Front Row:
McKenzie Blair
Amanda Rosenblatt
Kenny Huntress
Ashley Hayes
Scott Davis

Gay Straight Alliance

Back Row:
Ms. Sherman
John Kndalaft
Jess Thomas
Apryl Hathaway
Front Row:
McKenzie Blar
Laura Hoffman
Amanda Rosenblatt
Scott Davis

Journalism

Back Row:
Ms. Bee
Heather Horton
Sara Chalifoux
Matt Percevez
Jenn Walker
Annie Malone
Joan Welden
Amanda Burgees
Pete Woicik
Front Row:
Kristen Ethier
Saira Chaudary
Amanda Perry
Kaitlyn Curan
Amanda Rosenblatt
Sherry Robinson
Dave Otto

Literary Magazine

Top row:
Mr. Walton
Monique LaPlume
Prachi Patel
Tarah Kesse
Brendan Ferguson
Second row:
John Kandalaft
Sara Chaudary
Kristen Mousalli
Nathan Phipps
Daniel Grenier
Pyramid:
Sarah DeRosa
Steffi Johnson
Emma Byrnes

Math Team

Back Row:
Jackie Jarosz
Trung Vo
Matt McCarthy
Bilal Chaudary
Matt DiTrolio
Kristina Kelleher
Front Row:
Molly Byrnes
McKenzie Blair
Brianne Holmbeck
Jessica Wu
Meghan Flynn

5
9
6

National Honor Society

Officers:
Treasurer: Amanda Nelson, Vice President: Erica Pavao, Secretary: Brandi Cutler, President: Ted Nesi

Members (alphabetically)
Katie Ackman
Carlen Adler
Shannon Allberry
Amanda Bettencourt
Lauren Black
Michelle Bouvier
Susan Bragg
Christopher Brennan
Emma Byrnes
Kaylene Camara
Ashley Chretien
Gregory Croxford
Sheri Cullen
Brandi Cutler
Sarah Derosa
Matthew DiTrolio
Evan Dubuc
Kristen Ethier
Benjamin Fay
Brenden Fergueson
Jenna Fernandes
Piroshka Forster-Price
Lindsey Furbush
Melissa Gendreau
Daniel Grenier
Ryan Gross
Natalie Imlay
Mattew Jilson
Lynsi Keene
Tarah Kesse
Adam Kress
Danielle Lacasse
Monique LaPlume
James Larson
Katie Lee
Jenna Legare
Kendra Lemieux
Ashely MacDonald
Ryan Mador
Ellen Mangiaratti
Mark Mangiaratti
Bethany Marshall
George Martell
Ashely Maynard
Scott Mercier
Vygngley Moore
Aubre Morin
Amiee Nadow
Sarah Nashat
Amanda Nelson
Edward Nesi
Frederick Parena
Prachi Patel
Tina Patel
Erica Pavao
Jillian Pederson
Carly Patingill
Karen Proulx
Chelsea Revelle
Dionna Roberts
Sherry Robinson
Jenna Rodrigues
John Rosa
Jennifer Ross
Nicholas Schoch
Chris Schoonmaker
Lisa Semler
Jessica Silva
Meghan Simmons
Jonathan Skinner
Shannon Slack
Jolie Steinmen
Chris Tamburrini
Candace Taylor
Laura Thompson
Trung Vo
Anand Vora
Edward White
Kendalle White
Eric Zeigler

SAC

Back Row:
Laura Hoffman
Ted Nesi
Front Row:
Matt McCarthy
Lynsi Keene
Amanda Nelson

SADD

Back Row:
Jess Thomas
Josh Seitlitz
John Kandalaft
Front Row:
Christal Moniga
Emily White
Jess Owens
David Gookin

Student Council

Back: Dustin Curran, Sabrina Taillon, Meghan Brousseau, Elvis Mom, Ann Benson, Laura Hoffman, Matt McCarthy, Eric Caine, Matt Stott, Eric Zeigler, Ted Nesi, Kola Aderinto, Cindy Podesta, Luke Gale, Erica Pavao, Alisa Steffanelli, Joe Delage, Zach Pardey, Row 3:Erica Little, Carla Moran, Chris Stott, Andrew Lavoie, Hannah Clark, Rachel Skerker, Liam Dufresne, Danny Carcamo, Row 2: Chris McGinnes, Paul Phelps, Haley Kress, Steve Cuddy, Sarah Proulx, Meg Hudson, Ashleigh Simpson, Kristina Kelleher, Row1: Michelle Bouvier, Emma Byrnes, Adam Kress, Caitlin Dugan, Lynsi Keene, Ashley Howarth, Sara Jacobi, Bill Sauer, Brent Dow

Women in Technology

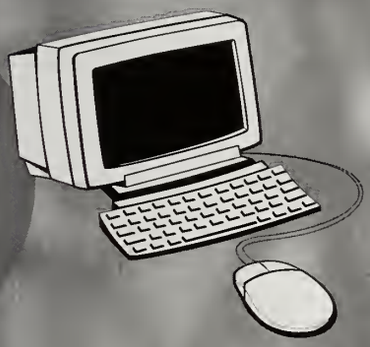

Top Row:
Jenna Legare
Molly Goulet
Apryl Hathaway
Bottom row:
Ashley Chretien
Nicole Greim
Jessica Wu
Jackie Jaros

Yearbook 2003

Original Yearbook Staff

Kaylene Camara
Chief Editor

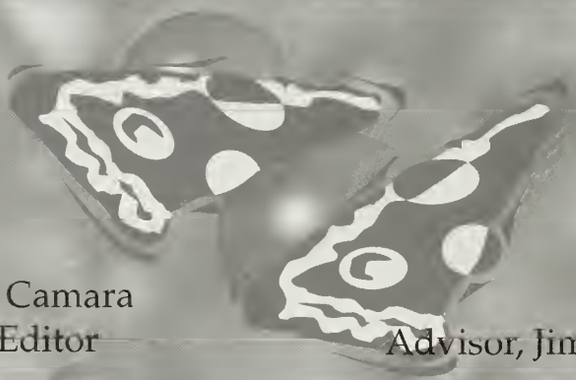

Advisor, Jim Burbank

Faculty Editor

Candace Taylor

Activities Editors

Sarah DeRosa,
Tarah Kesse

Buisness Editor

Kristen Ethier

Sports Editor

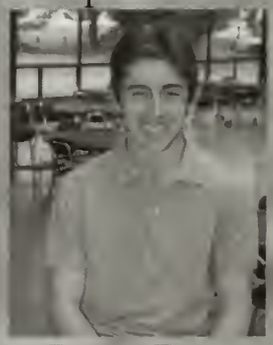

Brent Dow

Yearbook

INTRODUCTION TO CAREER AND TECHNICAL EDUCATION

AUTOMOTIVE AND CARPENTRY

CULINARY AND ELECTRICITY

CHILD CARE & GRAPHIC DESIGN

GRAPHIC COMMUNICATION & LANDSCAPE

METAL FABRICATION & MACHINE TECH

CANDIDS

Foreign Exchange & Candids

DebraRodarte (Brazil), Ann Skreiberg (Norway), Jizi Gu (China)

Aero
Hale
87

Spirit Rally

57

G
SENIORS

Spirit Rally

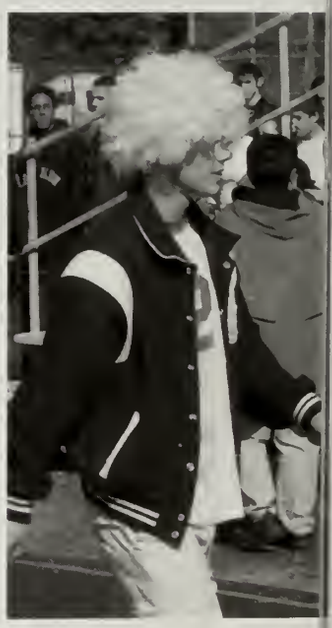

ATTLEBORO

AHS

H S
class of
2005

Dances

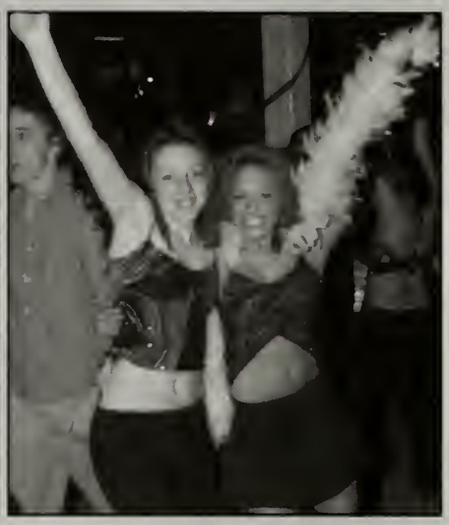

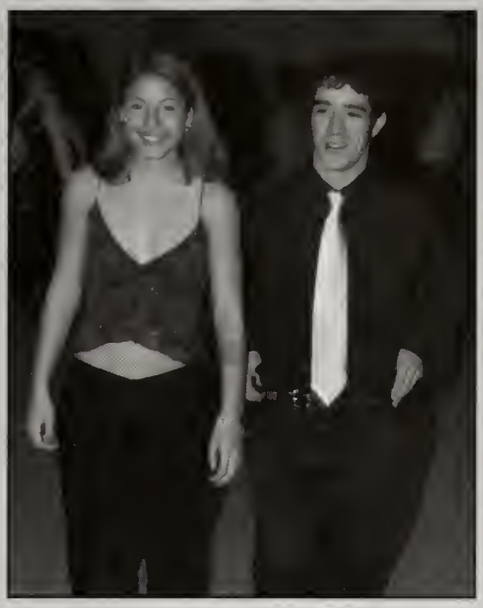

Homecoming

snowball

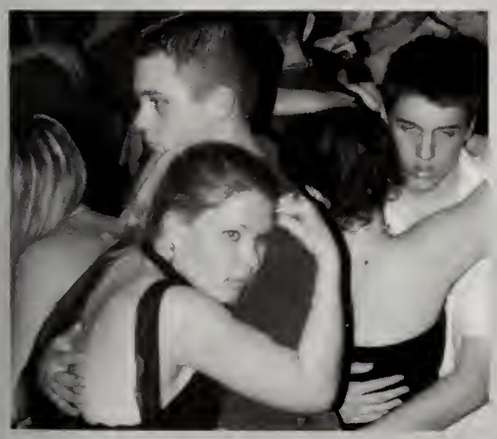

OLD FRIENDS...

Youth
Soccer
Youth
Soccer

Twins

Mark & Ellen Mangiaratti

Eric & Evan Dubuc

Jeff & Joel Cambridge

Timothy & Jeremy Luthy

Keri & Kristina Lacasse

Sasha & Shala Murray

Jill & Kasey Buckley

Jaclyn & Kathryn Kelly

Jason & Joshua McAloon

Dear Krystal B.,
Congratulations Krystal, we are so proud of you. We love you.
Love always, xxoo, Mommy, Paul, Grandma & Grandpa

Dear Michelle B.,
You have already accomplished so much. We are so proud and know you shall excell in whatever career path you chose. Congratulations.
Love, Mom, Dad & Aaron

Dear Jen G.,
Congratulations! We are so proud of you. Follow your dreams!
Love, Mom, Dad & Jeremy

Dear Ryan G.,
Congratulations on a job well done! We are very proud of you. May God bless you in all your future endeavors.
Love, Mom & Ted

Dear Ryan F.,
Congratulations- You're on the "right road" to success. We're very proud of you!
Love, Your Family

Dear John Ryan Kandalaft,
The day you were born you changed my life for the better. May you continue to make a difference in this world. I'm so proud of you. Best wishes in your journey of life!
Love, Mom

Dear Dara L.,
We are so proud of you! You worked hard and it paid off. We know you will be successful in whatever you do.
Love, Mom & Dad

Dear Ryan L.,
Congratulations! We're all so proud of you.
Love and xo , John, Mom, Kelly & Nicole

Dear Beth M.,
We are so proud of you! We wish you a wonderful future.
Mom, Doug & "the kids"

Dear Deven R.,
Reach for the stars. The sky is the limit to you! Great Job!!
Love, Dad, Mom, Nate & Reuben

Dear Abraham Scott,
Congratulations Abe! Your accomplishments have been tremendous! We are proud of you!
Love, Mom Dad & Noah

Dear Lisa S.,
You make me so proud! There is a big world out there and I know you're ready for it. Enjoy your journey! "Peace Hippy"
Love, Mom

Dear Jessica S.,
We are so proud of you. You have worked hard and deserve the very best.
Love, Dad, Mom, Jaime & Jillian

Dear Meghan S.,
We are so proud of all your hard work. You have a great future ahead of you.
Love, Mom & Dad

Dear Laura Anne Thompson,
The road goes ever on and on, down from the door where it began. We're very proud of you. Follow your dreams!
Love, Mom & Dad

Dear Christie T.,
Congratulations on a job well done! We couldn't have asked for a better daughter and sister. We are very proud of you and your accomplishments.
Love always, Mom, Dad & Dan

Dear Anthony T.,
We are proud of you and wish you happiness and success in all that you pursue
Love, Mom & Dad

Dear Little Harry,
We are so proud of you and the person you've become. We wish you all the best in life and wish you luck in college.
Love, Dad & Mom

Dear Kaylene, Candace, Brent, Sarah, Tarah, and Kristen,Your class owes you many thanks. I too salute you.
Thanks! Mr.B

Dear Erica,
Congratulations! While this part of your journey may seem long, different places and faces some of them gone, cherish your dreams and hold them high. The following years tend to fly by. We're proud of you sweeheart.
Gramma, Mom & Dad

Dear Peter & Amiee,
We're so proud.
Lots of love, Mom & Dad
(Aunt Liz and Uncle Scott)

Dear Cindy,
You're all grown up yet some things haven't changed a bit! We love you and are so proud of you!
Mom Dad Meme Mike & Francesca

Dear Jenna Lea,
Congratulations! We are so proud of you and all you have accomplished. We wish you all the best and much success at whatever you decide to do. We love you!
Mom & Dad

Dear Vanessa
Congrats "V"! We're so proud of you! Good luck in college and everything you do!
Love, Mom & Steve

Dear Edward White,
Wherever your hopes and dreams take you,
You will always have our love and support. we are so proud of you!
Mom, Dad, Thomas & Laura

Dear Gregory Messina,
"There's a place I travel when I want to roam, the roads don't go there and the signs stay home, It's far far away and way way afar, it's over the moon and sea, and wherever you're going that's wherever you are And nobody knows it but me."
Mom, Dad, Ryan & Jillian

Dear Catie,
Your smile is your trademark. How familiar it is to all of us who know you, love you and are so very proud of you.
Thank you for working so hard and for giving us so much to smile about. Live life to the fullest Catie, and keep on smiling. Love,
Mom, Dad, Craig, TJ & Ryan

Dear Kara,
I look up to you, not just because you're taller. I couldn't have asked for a funnier, smarter, sweeter or more
beautiful sister that you. I'm so proud of you.
Love, Erin

Dear Mike D. #52,
Your personality is so charming and delightful. You are radiant Mike. When you smile... laugh and even speak you have a glow about you that shines. Apply yourself and you will be pleasantly surprised.
Love, Mom, Dad & Greg

Dear Candace,
Congratulations! Time has gone by very quickly. I can't believe you are off to college. We are very proud of all your accomplishments and we know you will continue to make us very proud.
We love you.
Mom, Dad, Samantha & Kimberlee

Dear Jenna M
Congratulations! We are very proud of you.
Love, Mom, Dad & Jake

Dear Ashley M,
From the first day you stepped onto the school bus we knew you would go far.
Love, Mom & Dad

Dear Amiee,
The laughter that fills your heart, your bright smile and joyous song bring light to the world.
Congratulations!
Love, Mom & Dad

Dear Ashleigh
"I'm ready for my close-up Mr. DeMere" We are so proud of you. Follow your dreams and Go Hollywood.
Love, Mom, Dad & Christine

Dear Melissa,
Congratulations Meilssa! We are so proud of you! we wish you all the best in the future.
Love, Mom, Dad & KP

Dear Aubre Rose,
We love you and are proud of all of your accomplishments.
Always remember Proverbs 3:5-6
Love, Dad & Mom

Dear Nicole A.,
Every reality was once somebodys dream. You're on your way. Dream on. Dream big. We are very proud of you.
Love, Mom, Dad, Dennis & Erin

Dear Nathan #7,
Follow your dreams Nate. You will always be our baby. We love you so much and are very proud of you. Love you more!
Mom & Dad

Dear Sue z-Q,
We are so proud of you! You are the light of our lives and we love you forever. May you always be happy!
Love, Mummy, Daddy, Duffy & Mike

Dear Lauren B.,
Always believe in yourself. You are so unique. We are so proud. Take on the world, Lau!
Love, Mom, Dad, Jenn & Karin

Dear Kaylene,
Of all the gifts this life has awarded us, you are among the greatest. We love you!
Mom & Dad

Dear Emma B.,
As you begin to follow your dream know that our hearts will always be walking beside you. We are filled with so much love and pride.
With Love, Dad, Mom & Molly

Dear Brandy C.,
I'm so proud of you. I love you so much. Reach for the stars, you can be whatever you want.
Love, Mom

Dear Sarah D.,
We're proud of you! With love& wishes of good luck & hope-
Dad, Mom & Alex

Dear Jen
(Penny Pooh)
Congratulations! We are very proud of you. You can accomplish anything you put your mind to. We love you!
Mom, Dad & Steven

Dear Amanda,
Congratulations! You did it. Dad and
I are very proud of you. We will always be there to support you.
Love, Mom & Dad

Dear Kevin Keane,
"What are you going to do,Kevin?" We are proud of you.Good Luck in the future.
Mom, Dad & Sarah

Dear Monique,
Congratulations! You worked so hard and have made us proud. The best is yet to come. We love you Moe!
Mom, Dad, Nicole, Dan & Emily

Dear Ryan,
Congratulations! Wishing you health and happiness always. "You are my sunshine" Love always, Mom & Dad

Dear Danielle,
Congratulations! We are so proud of you!
Mom, Dad, Keri & Kris

Dear Adam,
At 18 months you hadn't begun to speak. As you graduate from high school, you have spoken. Remain on the same path, and you will continue to be heard. Good luck with life's choices.
Love, Mom & Dad

Dear Piroshka,
My one and only child. I love and respect you. My heart is filled with pride. You are fabulous. Congratulations.
Your Mother

Dear Lynsi,
We are all so proud of you as an athlete, a student, and most of all the beautiful young lady you are today. We love you
Mom Dad, Traci, Tami & Kelci

Dear Jenna "Boo,"
Congratulations! Others are there to guide us, teach us, and love us along the way. The lesson learned is always yours.
Love you always,
Mom

Good Luck, Mark & Ellen!
Love, Mom &Dad

Dear Brian,
Already acting at such a young age!
Mom & Dad

Dear Jospeh Gomes,
Congratulations, Joe! Do well in life son, but don't ever change.
Love, Mom & Dad

Dear Jenna F,
You will always be our little princess.
Love, Mom & Dad

Dear Josh,
Congratulations! I love you, not for what you've become, but for who you already are.
Always.
Mom

Dear Nate,
Just want to say thank yo for being you. I couldn't b prouder!
Love, Mom

Wak Pak

We have been friends together in
sunshine and in shade.
Caroline Norton

Senior Activities

Katie L. Ackman
60 Oakdale Street
Dance Troupe 11, 12
National Honor Society 11, 12
Youth Group 10
Science Fair 11

Carlen E. Adler
20 Fourth Street
Drama Club 9, 10, 11, 12
Drama Club President 11, 12
Accidentals 11, 12
Tri M 11, 12
National Honor Society 11, 12
Marching Band 9, 10, 11
Angels 11
Show Choir 9, 10

Melanie A. Aguair
57 Dennis St.
Soccer 9, 10

Sullymar Alamo
54 Pearl St.

Shannon L. Allberry
3 Strawberry Lane
Basketball 9
Softball 9, 10, 11, 12
Softball Captain 11, 12
National Honor Society 11, 12

Stuart V. Altumirano
21 Holden St.
Soccer 9,10, 11, 12

Nicole Antonio
45 Vincent Drive
Softball 9, 10
Cheerleading 10

Jennifer L. Antunes
18 Seth Drive
Cheerleading 9, 10, 11, 12

Erica D. Appleton
33 Wheaton Dr.

Brittany J. Arruda
42 Mitchell Terrace
Soccer 9, 10
Indoor Track 10

Kenny P. Aveiro
101 Hope Street Ext
Football 9, 10, 11,
Winter Track 9, 10, 11, 12
Spring Track 9, 10, 11, 12

Erin K. Bailey
26 Fisher Avenue
Cross Country 10, 11, 12
Winter Track 9, 10, 11, 12
Spring Track 9, 10, 11, 12

Michelle E. Barrett
31 Linden Street

Anthony D. Bates
32 Hebron Avenue

Liza b. Battista
45 Kathy Lane
Cheerleading 9, 10

Kevin M. Beaudry
10 Gleen Eagle Circle
Hockey 9

Katie A. Becker
1420 Park Street
Soccer 9, 10, 11, 12
Winter Track 9, 10, 11
Spring Track 9, 10, 11

Matthew J. Bell
213 Steere Street
Marching Band 9, 10, 11, 12
Drum Major 12
Jazz Ensemble 10, 11, 12
Show Choir 9, 10
Tri M 11, 12
Percussion Ensemble 11, 12
The Musical 9, 10, 11, 12

Stephanie M. Benson
101 Collins Street

Krystal L. Bessette
41 Allenson Avenue

Amanda J. Bettencourt
163 Dennis Street
Teller Program BCSB 11, 12

Jennifer I. Bisio
84 Dexter Street

Lauren K. Black
21 Brookewood Drive
Soccer 9, 10
Lacrosse 10, 11, 12
Track 9
Lit Mag 11
National Honor Society 11, 12

Mike W. Blackburn
151 Deanville Road

Jay M. Bolton
57 West Street
Soccer 9, 10, 11, 12

Michelle A. Bouvier
35 Juniper Avenue
Soccer 9, 10
Cross Country 11, 12
Winter Track 9, 10, 11, 12
Spring Track 9, 10, 11, 12
Student Council 11, 12
Class President 11, 12
Chorus 9

Savannah R. Braden
27 James Street
Color Guard
Chorus

Charles M. Bradshaw
120 Hazel Street
Football 9, 10
Gymnastics 9, 10, 11, 12

Kristen E. Brady
330 Mendon Road
Track 10
Cheerleading 11

Sue Bragg
24 Melby Road
Majorettes 9, 10, 11, 12
Leo Club 9, 10, 11, 12
Cross Country 12
Ballet 10
Drama 9, 10, 11, 12
Musical 9, 10, 11, 12

Christopher W. Brennan
45 Cathedral Drive
Leo Club 11, 12

Matthew D. Brassard
5 Fontaine Avenue
Student Council 9, 10

Rachel R. Brochu
51 Slater Street
Marching Band 12
Concert Band 12

Krystle Brule
802 So. Maine Street

Jennifer K. Bryant
81 Russell Avenue
Track 10
Lacrosse 10

Amanda I. Burgess
42 Orr Street
Student Council 9, 10
Gymnastics 10
VICA 10, 11

Amanda J. Burns
40 Guisti Drive
Mixed Chorus 9, 10, 11, 12

James W. Burrus
148 South Avenue
Football 9, 10, 11, 12
Baksteball 9, 10
Spring Track 12

Emma E. Byrnes
396 N. Main Street
Soccer 9, 10, 11, 12
Winter Track 9, 10
Spring Track 9
Lit Mag 11, 12
Lacrosse 11, 12
Student Council 9, 12

Kaylene M. Camara
562 So. Main Street
Volleyball 9
Lacrosse 10, 11, 12
Yearbook 12
National Honor Society 11, 12
French Honor Society 10, 11, 12
Latin Honor Society 10, 11, 12
Youth Group 10, 11, 12

Jeffrey K. Cambridge
15 Flora Road
Football 10, 12
Baseball 9, 10, 11, 12
Gynastics 9
Soccer 11

Joel R. Cambridge
15 Flora Road
Soccer 9, 10, 11, 12

Shawn M. Cameron
18 Orange Street

Wirmel A. Carrion
104 Park Street
Gymnastics 9, 10, 11, 12

Alyssa M. Caruso
14 Cote Street
Track 9

Nick C. Catudal

Scott A. Cavalieri
35 Devonshire Road
Football 9
Basketball 9, 10, 11, 12

David A. Challis
33 Cummings Street
Soccer 9, 10, 11, 12

Kara A. Champagne
33 Tomlinson Road
Filed hockey 9
Softball 9, 10, 11

Ashley M. Chretien
29 Old Farm Lane
Basketball 9, 10, 11, 12
Field hockey 9, 10, 11, 12
Tennis 9, 10, 11, 12
Women In Technology 11, 12

Adam Coburn
699 South Main Street
Football 9

Jonathan D. Conroy
12 Gustin Avenue

Kira A. Coogan
18 Fifth Street
Color Guard 9, 10, 11, 12

Lindsey M. Courchesne
38 Turnstone Drive
Field Hockey 9, 10, 11, 12
Spring Track 9

Aran T. cox
24 joPaul Dr.
Football 9, 10, 11, 12
Winter Track 10, 11, 12
Spring Track 9, 10, 11

Sean M. Crowley
20 Bamburg Ln.

Sheri L. Cullen
67 Hillcrest Dr.
Volleyball 9, 10, 11
National Honor Society 11, 12

Chris Cunniff

Dustin J. Curran
19 Samual Way
Yearbook 12

Jonathan M. Curray
166 Lindsey St.
Football 9, 10, 11, 12
Winter Track 11, 12
Spring Track 9, 10, 11, 12

Robert D. Curack

53 cathedral Dr.
Football 9, 10
Basketball 9, 10, 11, 12

Brandi L. Cutler
51 Doral Ln.
Field Hockey 9, 11, 12
Lacrosse 10, 11, 12
Youth Group 9, 10, 11, 12
Happening 9, 10, 11, 12
National honor Society 11, 12

Gabe D'gostino
38 Pine Rd.
Spring Track 9
Football 9, 10, 12
Gymnastics 10, 12

Timothy J. Daneau
403 Robinson Ave.
Winter Track 10, 11, 12
Spring Track 9, 10, 11, 12

Sarah E. DeRosa
5 Fulton St.
Show Choir 9, 10
Marching Band 9, 10, 11
Chorus 10, 11, 12
Yearbook 12
Lit Mag 11, 12
Drama Club 9, 10, 11, 12
Accidentals 10, 11, 12
National Hono Society 111, 12

Ashley A. Devine
19 Chapel Hill Dr.
Swimming 9, 10, 11, 12
Chorus 9, 10, 11, 112

Joel Diaz
81 West Carpenter St.
Spring Track 11

Michael A. Diette
133 Collins St.
Football 9, 10, 11, 12

Matthew R. DiTrolio
6 Invesnia St
Football 9
Cross Country 10, 11, 12
Winter Track 9, 10, 11, 12
Spring Track 9, 10, 111, 12

Brent E. Dow
75 Laurier Ave.
Spring Track 11, 12
Student Council 12
Yearbook 12
Lit Mag 12
National Honor Society 12
Youth Group 12

Andrew G. Duffy
12 Pioneer Circle
Soccer 9, 10, 11, 12
Spring Track 9, 10, 11, 12
Winter Track 10
Student Council 9

Joshua R. Dupras
12 BrettenWood Dr

Courtney A. Eastman
33 Tanglewood Dr.
Volleyball 9, 10, 11, 12
Lacrosse 10

Robert W. Ebert
2 Winthrop Dr.
Football 9, 10
Tennis 9, 10, 11, 12
Winer Track 10
Basketball 9
Swimming/Diving 12

Lisa Elliott
35 Old Farm lane

Kristen l. Ethier
6 Dailey St. Apt B
Field hocky 9, 10, 11
Lacrosse 10, 11, 12
Spring Track 9
Yearbook 12

Robert Fanion
80 Carpenter St

Benjamin R. Fay
126 Augsburg Dr.
Swimming 9, 10, 11, 12

Bendon J. Ferguson
83
Hazel St.
Drama 9, 10, 11, 12
Lit Mag 11

Jenna L. Fernandes
51 hilltop Farm Rd
Band 9, 10, 11, 12
Chorus 9, 10, 11, 12
Drama 9, 10, 11, 12
National Honor Society 11, 12
Tri M honor Society 11, 12

Sean M. Fernandes
1459 Park St.
Baseball 9, 10, 11, 12
Football 9

Jacqueline A. Ferreira
88 Dale Ave

Brian n. Fischback
60 Metacomett Dr.
Electricity 9, 10, 11, 12

Allyson J. Foley
45 Carpenter St.
Soccer 9, 10, 11, 12
Winter Track 9, 10
Spring track 9, 10
Coahing Bays Soccer 9, 10, 11, 12

Ryan Fontneau
745 Pike Ave.
Soccer 9, 10, 11, 12

Piroshka Kemberly Froster-Prie
26 Ellendale Road
Field Hockey 9, 10, 11

Jon Freeman
48 Thayer Fardms Road.

Brian Josheph Froment
31 Belair Ave.
Gymnastics 9, 10, 11, 12
Metal Fab 9, 10, 11, 12
CO-OP 11, 12
VICA 11

Lindsey Nicole Furbush
8 foster Street
Soccer 9, 10, 11
Indoor Track 10, 11, 12
Out Door Track 9, 10, 11, 12
David Ryan Fyfe
3 Bittersweet lane.
Varsity baseball captin 12
Varsity baseball 11
Varsity Gymnastics 9, 10, 11

Paul Gagman
39 Bretton Woods Drive
Basketball 9

Jamie Lee Godfrey
27 Park Place
Angels 11, 12
Band 9, 10, 11, 12
Chorus 9, 10, 11, 12
Show Chior 9, 10
Accidentals 10, 12
Musical (every springs) 9, 10, 11, 12

Devajit Gogoi
28 George Street
Tennis 11, 12

Ashleigh Lyn Gorst
60 Marlise Drive.
Swimming 9, 10, 11, 12
Basketball 9. 10
Spring Track 9
Student Council 9 , 10, 11, 12
Best buddies 11, 12
AHS Musical 11, 12

Eric Robert Greene
231 Slater Street
Tennis 11, 12

Meghan Liz Greene
11 Pioneer Circle
Culinary 10

Melissa Anne Gendreau
715 South Main Street
Dance Squad Captain 10, 11, 12
Dance squad captain 12
Dance troupe President 11, 12

Ryan Gross
79 Leawood Lane
Winter Track 9, 10, 11, 12
Spring track 9, 10, 11, 12
Field Hockey 9, 10, 11
Lacrosse 10

Jamie Rose Goulet
67 Tanglewood Drive

Jenna Elizabeth Graziosi
89 Claire Drive
Womans Choir 9, 10, 11
Swimming 9, 10, 11
Basketball 9, 10, 11
Art 10, 11, 12

Hafiz Greigre
415 Lindsey Street
Special Olimpics 9, 10, 11, 12
Community Service 11, 12
Track and Field 9, 10, 11, 12
Football 9, 10

Daniel Grenier
125 Augsburg Drive
Drama Club 10, 11, 12
Lit Magazine 11, 12
Yearbook 12
National Honor Society 11, 12

Krystal Lee Grow
AHS Varsity Soccer 10, 11, 12
AHS soccer 9
Softball 9, 10

Chris Gugliotta
50 Grnat Street
Art 9, 10, 11, 12
Multimedia 9, 10, 11, 12

Brian Thomas Hale
6 Rathbun Willard Drive
Golf 10, 11
Winter Track 9

Frank Handorff
46 Augsburg Drive

Marissa Leigh Hanlin
27 East Fourth street

Chris Hanson
11 Josiah way
Golf 9, 10, 11, 12

Travis Jay Hamscom
86 prospect Ave
Football 10, 11, 12
Winter track 10, 11, 12
Spring Track 10, 11, 12

Brian Edward Harrop
64 Mechanic Street #3
Cross Country 9, 10, 11

Michael Francis assey
52 Edgewood Ave.
Football 9

Cameron Kellie Hayes
531 Hillside Ave
Marching Band 9, 10, 11, 12
Chorus 10, 11, 12
Concert band 10, 11, 12
Color Guard 9, 10, 11, 12
Drama club 10, 11, 12
Winter Guard 9
Dance troupe 10, 11, 12

Shavon Heng
216 South Main Street
Spring Track 9
Cheerleading 9, 10, 11, 12

James Patrick Hey
260 Locust Street

Frank David Hicks
1340 County Street

Dave Honeycutt
Bank Street #7
Basketball 9, 10, 12
Football 9

Mellissa Ann Houle
17a Bicknell Street
Gymnatics 9, 10, 11, 12

Ashley Howarth
67 Slater Street
Soccer 9, 10
Winter Track 10, 11, 12
Spring Track 9, 10, 11, 12
Student Cousil 9, 10, 11, 12
Class Treasurer 10, 11, 12
Class secretary 11, 12
Student Coucil pres. 12

Natalie Imlay
Drama Club 11, 12

Erica J. Ingails
503 Monponsett St.
Cross Country 9
Leos Club 9

Amanda S. Jean
160 Juniper Ave.
Lacrosse 10
Band 9, 10

Matt Jennings
28 Trisina Cr.
Soccer 9, 12

Matthew L. Jillson
189 Clifton St.

Steffi L. Johnson
12 Robert St.
Drama Club 9, 10, 11, 12
Yearbook 12
Lit. Mag. 11, 12
Student Council 9

Steve M. Johnson
45 Phillips St.
Baseball 9, 10, 11, 12

Doug Jost
10 Boston St.
Soccer 9, 10, 11, 12

John R. Kandalaft
110 Glendale Ave.
VICA 10, 11
Attleboro Museum Volunteer 12
Graphic Communications Printer

Matthew P. Kapinos
75 Slater St.
Soccer 9, 10, 11, 12

Drew A. Karaniuk
34 Lawn St.

Kevin M. Keane
18 Lester Gray Dr.
Golf Team 9, 10, 11, 12

Lynsi B. Keene
85 Kennedy Dr.
Field Hockey 9, 10, 11, 12
Basketball 9, 10, 11, 12
Track 9, 10, 11, 12
Student Council 9, 10, 11, 12
Student Advisory Council 11, 12

Tarah K Kesse
23 Virginia Meadows Dr.
Yearbook 10, 11, 12
Lit Mag 11
National Honors Society 11, 12

Derek M. King
50 Robert St.

Adam M. Kress
71 Cummings St.
Cross Country 10, 11, 12
Ice Hockey 9, 11, 12
Winter Track 10
Spring Track 9, 11, 12
Student Council 11, 12
SAC 12

Rachel E. Kunsch

Danielle M. Lacasse
24 Plain St.
Drama Club 9, 10, 11, 12
Marching Band 10, 11, 12
Musical 9, 10, 11, 12
Chorus 9, 10, 12
Softball 9

Ashley E. Lander
59 Colts Way
Spring Track 9
Winter Track 10
Lacrosse 10

Monique E. LaPlume
300 Steere St.
Soccer 9, 10
Spring Track 9
Science Committee 9
Student Council Secretary 10
Winter Track 10
Lacrosse Captain 10, 11, 12
Lit Mag 11, 12
Student Council Honorary Member 11
National Honor Society 11, 12

Lindsey L. Laster
46 Willow Tree Dr.
Cheerleading 9, 10
Softball 9,10

Ryan R. Leclevc
4 Mott Dr.
Football 9, 10, 11, 12
Gymnastics 10, 11

Katie Lee
15 Codding Road
Marching Band 9, 10, 11
Winter Track 9, 10, 11, 12
Spring Track 9, 10, 11, 12
Cross Country 12
National Honor Society 11, 12

Jenna M. Legare
4 Hunton Circle
Basketball 9
Spring Track 9, 10, 11, 12
Winter Track 10, 11, 12
Field Hockey 9, 10, 11, 12
Women in Technology 11, 12

Kendra D. Lemieux
542 Wilmarth St.
Field Hockey 9, 10, 11, 12
Softball 9,10
Lacrosse 10

Derek J. Levesque
25 Brookwood Road
Baseball 9
Football 9
Gymnastics 10, 11, 12

Dara A. Levine
841 Oakhill Ave.
Marching Band 9, 10, 11, 12
Concert Band 9, 10, 11, 12
Chorus 9, 10, 11, 12
Drama 9, 10, 12

Mynor Lopez
55 Holman St.

Elizabeth Lutz
367 Pike Ave.
Soccer 9, 10
Basketball 9, 10, 11, 12
Softball 9, 10
Spring Track 11, 12

Ashley B. MacDonald
37 Kathy Lane
Volleyball 9,10,11,12
Lacrosse 10
National Honor Society11,12
French Honor Society 10,11

Steve Mackey
76 Westchester Drive

Jennifer L. Macleod
103 Knott Street
Soccer 9,10, 11, 12
Softball 9,10

Ryan M. Mador
284 Handy Street
Football 9, 10
Gymnastics 9, 10, 11, 12
Spring Track 9, 10, 11, 12

Ellen Mangiaratti
50 Oxbow Drive
Field Hockey 9, 10, 11, 12
Basketball 9, 10, 11, 12
Tennis 9, 10, 11, 12
Student Council 9, 10, 11, 12

Mark V. Mangiaratti
50 Oxbow Drive
Student Council 9
Tennis 9, 10, 11, 12

George Martell
76 Dewey Avenue
Gymnastics 9, 10, 11
Computers 9, 10, 11, 12
Leo Club 11
Teacher Assistent Audo CAD 11
National Honor Society 11, 12

Athena N. Martin
7 Colin Street
GSA 10, 11, 12
Kung FU 11, 12

Nicole R. Martin
23 Merritt Place APT.2
Student Council 9
Enviromental club 10
Animal Lib Club 10

Craig W. Maston
1 Booth Street

Ashley T. Maynard
163 North Ave.
Feild Hockey 9, 10, 11, 12
Basketball 9, 10, 11, 12
Spring Track 9, 10, 11, 12

Caitlin A. McBride
271 Highland Avenue

Denise A. McNamee
815 Lindsey Street
Basketball 9,10
Spring Track 11, 12
Feild Hockey 9, 10, 11, 12

Greg McVeigh
21 Tanglewood Drive
Cross Country 9, 10
Hockey 9, 10, 11, 12
Golf 9, 10

Jill Mechan
42 Quntin Avenue
Lacrosse 10

Scotty A. Medeiros
155 Patterson Street

Tais D. Medeiros
53 Dennis Street
Tutor 10

Kristy Medrano
22 School Street
Cheerleading 9, 10, 11, 12

Adam J. Meier
8 Rathbun Willard Drive

Jenna L. Mercier
57 John Street

Scott Mercier
51 Edgecliff Avenue
Captain AHS Hockey 11, 12
Hockey 9 ,10, 11, 12

Ashley Milton
16 Sandalwood Drive
Feild Hockey 9, 10
Lacrosse 10

Carlos Minero
45 Fisher Avenue
Football 9, 10, 11, 12
Basketball 9, 10, 11, 12
Track 10, 11

Joshua Minero
45 Fisher Avenue

Melissa M. Morgan
19 Brookwood Road
Soccer 9, 10, 11
Softball 9, 10

Aubre Morin
235 Pike Avenue
Field Hockey 9
National Honors Society 11,12

Rob Morris
42 Old Farm Lane
Golf Team

Amanda B. Morton
13 Guild Avenue

Krsten R. Moussalli
23 Seanne Road
Marching Band 9, 10
Peer Leaders 9
Swim Team 10, 11
Lacrosse Team 10, 11, 12
Literary Magazine 11, 12

Ashley N. Mulcahy
1259 Park Street.
Soccer 9
Lacrosse 10, 11, 12

Heydi L. Munoz
29 1/2 Pearl Street

Kyle Murphy
78 Cumberland Avenue

Aimee Nadow
42 Third Street
Marching band 9, 10, 11, 12
Show Choir 11
Angels 11
Brass Quartet 12
School Musical 11
Leos Club 9, 10, 11, 12
National Honors Society 11, 12

Sarah Nashat
140 North Main #1B
Leos 9, 10, 11, 12
National Honor Society 11, 12

Amanda B. Nelson
54 Stone Hedge Lane
Jazz Ensemble 9, 10, 11, 12
Marching Band 9, 10, 11, 12
Student Advisory Council 12
school musical 9,11
Angels 11,12
Accidentals 11,12
National Honor Society 11,12
Tri-M Music Honor Society 11,12

Ted A. Nesi
23 Tanager Road
Marching Band 9,10,11,12
Drama Club 9,10,11,12
Accidentals 10,11,12
Musical 9,10,11
Student Council 11,12
Student Advisory Committee 12
Tri-M 11,12

Jill M. Nolan
21 French Farm road
Soccer 9,10,12
Basketball 9,10
Spring Track 10

Ariel L. Nunes
140 Pine Street

Steve Nye
8 Prospect Street
Kancer Hed

Brendan J. O'Brien
Football 9,10,11,12
Indoor Track 10,11,12
Outdoor Track 9,10,11,12

Trevor Osbourne

26 Park Place
Football 9,10,11,12
Gymnastics 9,10,11,12
Track 9,10

David Otto
29 Bryon Street

Juliann Ouelette
58 Constitution Avenue
Soccer 9,10,11
Basketball 9
Lacrosse 10
Winter Track 12

Erin E. Owens
189 Glendale Road
Soccer 9
Winter track 10
Spring track 10
Concert Band 9,10,11
Marching Band 9,10,11,12

Cassie L. Owens
49 James street
Chorus 9

Jessica Owens
749 County Street
Colorguard 9,10,11,12
Yearbook 11
SADD 12
Majorettes 11,12
Rifle and Sabre 9,10,11, 12

Frederick S. Parena
74 Maple Street
Environmental Club 10,11
Honor Society 11,12

Tina Patel
85 Meadowsweet
Soccer 10
Lacrosse 10
Women in Technology 11

Erica M. Pavao
50 Veery Road
Field Hockey 9,10,11,12
Student Council 9,10,11,12
National Honor Society 11,12
Track 9
Best Buddies 12

Jillian B. Pedersen
31 Henshaw Avenue
Soccer 9,10,11
Lacrosse 10

Kristen M. Pendleton
1122 County Street
Chorus 10,11,12

Amanda Perry
200 Maple Street
Feild Hockey 9,10,11,12
Spring Track 9

Brandon Pattersen
1287 Park Street

Carly E. Pettingill
34 Valley Run Drive
Womens Chior 9,10,11,12
Youth Group 11,12
Dance Troupe 11,12

Phetra Phath

Brandon L. Phinney
739 Tiffany Street
Leos Club 9,10,11,12
Winter Track 10,12

Nate L. Phipps
86 Sycamore Avenue
Concert Band 9,10
Jazz Band 9
Literary Magazine 11,12
Baseball 9,10,11,12

Saroeun P. Phole
9 West Street

Joshua A. Pickering
79 Sandalwood Circle
Baseball 9,10,11,12
Hockey 9,10,11,12

Steven B. Pina
29 Brookwood Road
Football 9,10
Winter Track 10

Cindy L. Podesta
23 Bellmore Street
Soccer 9,10
Spring Track 9,10,11,12
Winter track 9,10,11,12
Cross Country 11,12
Student Council 11,12

Thomas A. Pora
28 Fenton Avenue
Baseball 9,10,11,12

Karen L. Proulx
38 Cypress Street
Cross country 11,12
Winter track 10,11,12
Spring Track 9,10,11,12
Marching Band 9,10,11,12
Nation Honor Society 11,12

Greg K. Quemeville
36 Hudson Street
Winter track 10
Tennis 10

Deven J. Ramaglia
93 Kennedy Drive
Baseball 9,10,11,12
Gymnastics 10,11,12
Basketball 9

Jon M. Regan
331 Robinson Avenue
Gymnastics 12
Baseball 12

Brian R. Renori
8 Warren Road
Drama club 9,10,11,12
Marchina Band 9,10,11,12
SAC 10
Student Council 10

Chelsea M. Revelle
218 Clifton Street
National Honor society 11,12

William Rice
37 Orange Street
Kancer Hed 9,10,11,12

Antionio Rivera
22 Holman Street

Kevin Rivera
125 Pine Street

Dionna O. Roberts
198 Dexter Street
Spring track 9
Cheerleading 9,10,11,12
Dancer 9,10,11,12

Sherry M. Robinson
60 Lynwood Circle
Swin 9,10,11,12
Basketball 9,10
Winter track 11
Spring track 9,10,11,12
Best buddies 12

Deborah A. Rodorte
246 Pick ave.

Jenna L. Rodrigues
4 Thirteenth street
Drama Club 9,11,12

Matt J. Rohen
27 Powers Lane
Football 10
Winter track 10,11
Spring track 9,10,11,12

John Rosa
17 First Street
Soccer 9,10,11,12
Basketball 9

David M. Ross
28 Lauren Street

Jennifer E. Ross
63 Stonehedge Lane
Volleyball 9
Show choir 9,10
Marching band 9,10,11,12
Jazz ensamble 9,10,11,12
AHS musical 9,10,11

Paula A. Saldrriaga
3 Mulberry Street
Soccer 9
Gymnastics 10

William J. Sauer
754 Lindsey Street
Student Government 11,12
WT 9,10,11,12
Football 9,11
CC 12
ST 9,10,11,12
Student pilot 10,11
Track 11

Nick R. Schoch

Chrsistopher M. Schoonmaker
138 Leawood Lane
Soundtech for Drama club
9,10,11,12

Lisa Semler
24 Clayton ave
Basketball 9

Softball 9,10
Honor society 11,12
Spanish and Latin society 10,11,12

Christopher D. Semple
95 Wamsutta

Jessica A. Sleva
84 Newport Avenue
Volley ball 9
Lacrosse 10
National Honor Society 11,12
Latin Honor Society 10,11,12
French Honor Society 10,11,12

Anthony Silva
56 Carpenter Street

Meghan Simmons
44 Falcon Drive
Soccer 9,10,11
Basketball 9
Track 9
Lacrosse 10
National Honor Society 11,12

Jonathan A. Skinner
23 Green Drive
Football 9,10,11,12
Basketball 9,10,11,12
Spring Track 9,10,11

Shannan M. Slack
629 South Main Street
Swim 10,11
National Honor Society 12

Vanessa N. Speer
36 Vincent Drive
Cheerleading 9, 10, 11, 12
Spring Track 9,11

Jolie I. Steiman
67 Woodstock Road
Field Hockey 9, 10, 11

Matthew J. Stott
12 Trisina Circle
Student Council 9, 10, 11, 12

Abbigale J. Stringham
7 Essex Street
Spring Track 9, 10, 11, 12
Winter Track 11, 12
Percussion Ensemble 9, 10, 11, 12
Art Aide 11, 12
Dance 9, 10, 11, 12

Kyle J. Sullivan
11 Nelson Street
Soccer 9, 10, 11
Tennis 9, 10, 11, 12 Captain

John M. Swistak
826 Read Street

David Taborda
300 O'Neil Boulevard Apt. 9

Christopher M. Tamburrini
55 Bliss Avenue
Football 9, 10, 11, 12
Winter Track 9, 10, 11, 12
Spring Track 9, 10, 11, 12
National Honor Society 11, 12

Candace M. Taylor
2 Benefit St.
Science Club 9
Film Club 11
Yearbook 12
National Honor Society 11, 12
Youth Group 12
Science Fair 11
Best Buddies 12

Matthew D. Tedeman
32 Oakdale St

Jessica E. Thomas
12 First St.
Environmental Club 11, 12
SADD 10
One Acts 10
Fiddler on the Roof 11
South Pacific 10

Christine N. Thompson
8 Seanna Rd.
Band 10, 11

Laura A. Thompson
477 Oak Hill Ave
Swim Team 9, 10
Ahs Musical 9, 11, 12
Marching Band- Drum Major 9, 10, 11, 12
AHS Chorus 10, 11, 12
Show Choir 10
Angels 11
AHS Drama 10, 11, 12
Percussion Ensemble 9, 10, 11, 12
Jazz 12
Echoes 9, 10,
Accidentals 12

Kenny Thurman
40 Martin St.

Eric S. Tidd
40 Thacher St.

Samantha A. Tiews
970 South Main St.
Softball 11

James A. Tirabussi
259 Reed St.
Football 9, 10, 11, 12
Winter Track 9, 10
Spring Track 9, 10

Lisa Tom
11 Olive St.

Carlos G. Torres
29 Bidcrell St.
Gymnastics 12

Esther Touch
9 Cypress Rd.

Cristin E. Tower
8 Hunton Cir.
Swim Team- Captain 9, 10, 11, 12
Winter Track 9,10, 11, 12
Spring Track 9, 10, 11, 12

Anthony J. Trott

23 Tyler St.

Thanh L. Truong
299 Handy St.
Journalism 10

Ashley E. Viens
528 Read St.
Cheerleading 9, 10

Jessica A. Viveiros
5 Jefferson St.

Ryan P. Viveiros
70 1340 County St.
Graphic Communications 9, 10, 11, 12

Shawn M. Viveiros
173 Dexter St.
Kung Fu Club 11

Lisa Vo
10 Carl Jordan Dr.
Dance 9, 10, 11, 12
Cheerleading 9, 10, 12

Trung T. Vo
42 Solomon St.
Math Team 10, 12

Kenneth S. Walters
26 Setu Dr.
Soccer 9
Graphic Communications 9, 10, 11, 12

Brian M. Waterman
16 Highland St.
Football 9, 10, 11, 12
Gymnastics 10

Kerri N. Watters
686 So. Main St.
Fiddler on the Roof 11
Mixed Chorus 9, 10, 11, 12
Dance 12

Edward White
14 Dailey St.
Environmental Club 9, 10, 11, 12
Food Services- Sturdy Memorial Hospital 11, 12

Kendalle L. White
38 Claflin St.
JV Cheerleading Fall 9
JV Cheerleading Winter 9
V Cheerleading 10, 11, 12
Spring Track 9

Daphne T. Wilson
19 George St.
Basketball 9, 10
Track and Field 9, 10, 11, 12
Dance Team 9
Career Week 9
Student Govt. 9
African-American Culture Club 9
Black History Tour Group 9

Daniel J. Withers
690 Park St.

Matt C. Wood
31 Benner Pl.
Band 9, 10, 11
Act 11
Step 9

Shawn M. Young
53 Carion St.

Eric K. Zeigler
15 Nick Rock Rd.
Football 9, 10, 11, 12
Basketball 9, 10, 11
Spring Track 9, 10, 11
Class Vice President 12
Student Council 12

Attleboro Elks Lodge 1014

Congratulations

Attleboro High School

Class of 2003

BALFOUR
"CHOICE OF CHAMPIONS"®

For years Balfour has enjoyed the privilege of producing championship rings for winning teams of Super Bowls, World Series, Stanley Cups and more. Championship players have chosen Balfour rings to symbolize their ultimate victory. Champions like you can do the same by selecting a Balfour Custom Class Ring — made by the very craftsmen who create rings for world champion athletes.

Balfour® CUSTOM CLASS RINGS

AVAILABLE ONLY IN FINER HIGH SCHOOLS™

Ask about our easy payment plan.

WWW.BALFOUR.COM

Maureen E. Gambardella, M.Ed.
Director

Accredited by:
The National Academy of Early Childhood Programs
Licensed by:
The Office of Childcare Services

P.O. Box 3252
18 Baltic Street
South Attleboro
MA 02703
Phone: (508) 761-7770
Fax: (508) 761-0780
fps4kids@juno.com

RALPH TONY

Castro's
COUNTY SQUARE BEVERAGE INC.
LIQUORS • WINES • BEERS • GROCERIES • LOTTERY
412 Thacher Street, Rte. 123, Attleboro, MA 02703 • TEL. 508-222-5760
TEL. 508-222-6336

AA Medical Equipment Company

175 Park Street / P.O. Box 598
Attleboro, Massachusetts 02703

(508) 222-9146
(800) 439-9146
FAX (508) 226-3206
aamedicalequipment.com

new balance
adidas
NIKE
asics

Kevin Downing

DB SPORTS
Featuring Name Brand Athletic Footwear and Clothing

546 Kelley Blvd.
No. Attleboro, MA 02760
(508) 695-4499

RONALD G. KOBACK
ATTORNEY AT LAW

(508) 226-1168
FAX: (508) 222-0363
EMAIL: RKOBACK104@AOL.COM

300 NORTH MAIN STREET
ATTLEBORO, MA 02703

Blais Service Station
141 Pine Street
222-0833

Briggs Corner Pizzeria
1123 Oak Hill Avenue
508-222-6222
OPEN 7 DAYS A WEEK
11AM - 11 PM
FRI. AND SAT 11AM - 12 AM

Willis Mac Kinnon
Insurance Agency
175 North Main St.
(508) 222 4000

ROBBINS AWARDS

For over 100 years, **THE ROBBINS COMPANY** has designed total recognition programs for Fortune 1000 corporations throughout the United States.

Best Wishes To The Class Of 2003

THE ROBBINS COMPANY
POST OFFICE 2966
400 O'NEIL BOULEVARD
ATTLEBORO, MASSACHUSETTS 02703-2966
(508) 222-2900
FAX (508) 222-7089

100+
1892- 2003

Congratulations
Class of 2003

ONE OF THE AREA'S LARGEST AND OLDEST GLASS FIRMS

BRISTOL GLASS

One of the Largest Inventories in the Area

EXPERT AUTO GLASS INSTALLATION

Plate Glass
Store Fronts
Insulated Glass
Shower Doors
Patio Doors

Custom Mirror Installation
Custom Picture Framing
Table & Desk Tops
Plexiglass • Lexan
Storm Window & Screen Repairs

OVER 50,000 WINDSHIELDS INSTALLED SINCE 1960 "THAT'S EXPERIENCE"

24 HOUR EMERGENCY SERVICE

Since 1960

DIRECT INSURANCE BILLING

222-5810

110 North Main St., Attleboro

MA. REPAIR SHOP #304

JAMES M. LEWIS
ATTORNEY AT LAW

LAW OFFICE OF
JAMES M. LEWIS, P.C.
89 NORTH MAIN STREET
ATTLEBORO, MA 02703

AREA CODE 508
TELEPHONE 222-7544
FAX 226-6759

DUFFY - POULE

FUNERAL SERVICE, INC
20 PECK STREET
ATTLEBORO, MA 02703

PAUL J. DIAMOND

LIC. # MA 6276

TELEPHONE:
508-222-0193

FACSIMILE:
508-222-4279

Compliments of

TEXAS INSTRUMENTS

CANDIDS

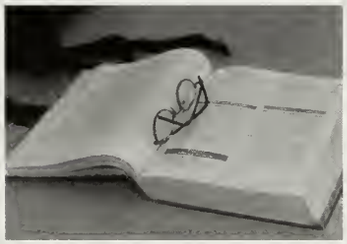

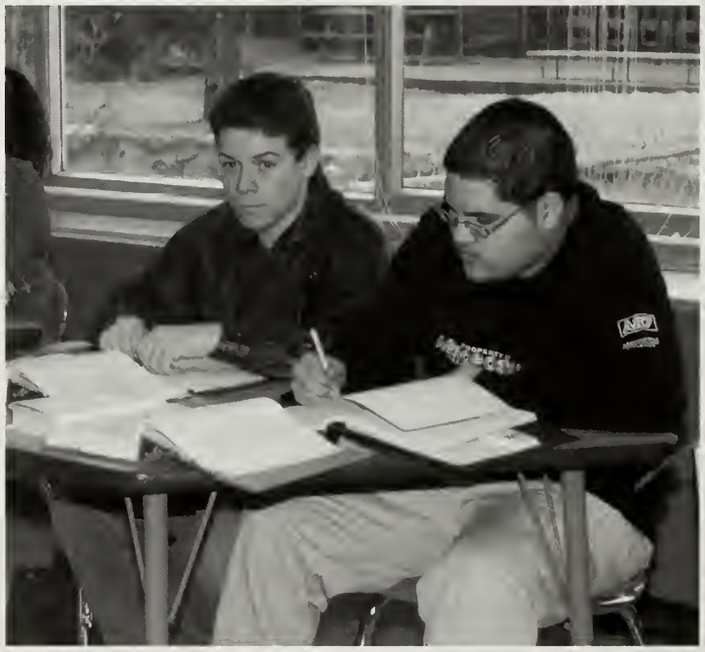

ATLEBORO

AERO

CANDIDS

CANDIDS

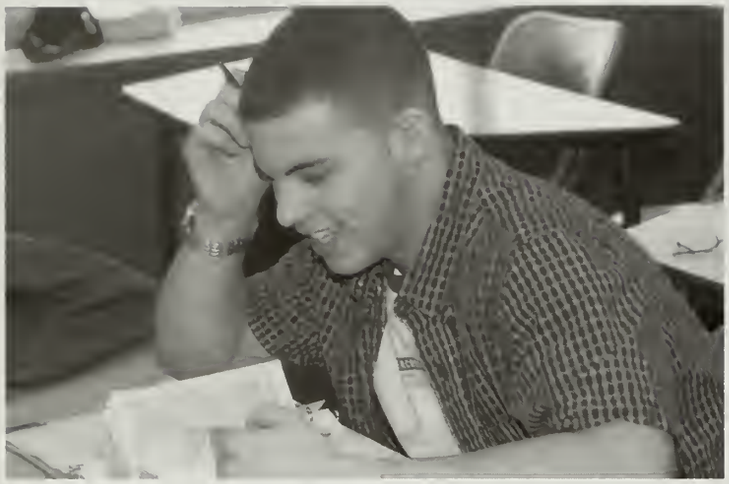

ABERCROMBIE

ABERCROMBIE
3
PHYS.ED.

CANDIDS

Editor's Note

After many long hours, late nights and countless problems, we've finally finished! We had some good times! To all my wonderful staff - thanks for hanging in there, you're all amazing! Editors - without the dedication to your sections, it wouldn't have been possible. Wright's Farm was so much fun! Jizi and Anne, thanks a bunch for your time and effort. It was much appreciated. Burbank, thanks for all the passes, pizza and help; it made all the difference. Lastly, thank you to all who have contributed along the way. Your time spent in the yearbook room was a huge help. To the class of 2003, I hope you enjoy the book and the memories it represents. I wish you all the best in whatever the future may hold for you.

Sincerely,
Kaylene Camara

LIBRARY MEDIA CENTER
Attleboro High School
Attleboro, MA

LIBRARY MEDIA CENTER
Attleboro High School
Attleboro, MA

3 1654 30004 1339

"There will come a time when you think everything is finished. That will be the beginning."

-Louis L' Amour